1940 Oak

c 144

Digitized by the Internet Archive
in 2014

https://archive.org/details/oak1940newj

The

1940 OAK

PRESENTED BY THE
SENIOR CLASS OF THE
NEW JERSEY STATE
TEACHERS COLLEGE
AT GLASSBORO

FOREWORD . . .

Just as the mighty oak points skyward, staunch in stately majesty, so in this volume do we hope to safeguard the memory of discovered horizons. With the profound desire to keep our memories aglow, we present the "Oak" of 1940.

- CAMPANORAMA
- CLASSES
- LIFE
- ACTIVITIES

. . . CONTENTS

C

AMPANORAMA

" 'Neath trees of majestic height and grace,
We have wiled away happy hours."

The highway beyond the lawns with their century-old trees hums with activity while upon this campus away from the noise of the streets live students in a veritable world of their own. One season gives way to another, and so it is with the years, yet the only change in the hearts of those who know these grounds intimately is the thought that the campus grows more and more beautiful. Never to be forgotten are the smooth lawns, brilliantly green under summer's heat, crisply white with winter's frost. 'Neath the whispering and the rustling oak and linden trees which line the Presidential Walk leading to stately Whitney House, sunshine and shadow have mingled. Brilliant days change into starry nights. Winding paths lead to the turfed natural amphitheatre and to the tennis courts clustered among tall oak trees. Tucked away are many secluded nooks offering solitude and inviting meditation at nightfall—to dream, to speak idle words, to hope. In the spring, bright, well-cared-for gardens of yellow daffodils, lavender iris, and red tulips enhance the beauty of the campus. Lovely pink laurel blossoms in the spring near the dormitory bearing its name. The beauties of nature manifested at each season of the year cannot be surpassed—the change in the spring from yellow to pink and to the final summer dress of brilliant green, the change in the fall from multi-colored hues to the subsequent white of winter. Throughout the years, footsteps tread the winding paths, climb the steps of the Colonial buildings. These very footsteps may fall in distant climes, but never will they find greater satisfaction and pleasure than is inspired by our campus.

Spring Visits the Campus

". . . All praise to thy name."

'Mid Spacious Colonial

Oak Hall

Administration Building

Surroundings We Live

Line the President's Walk

White Campus

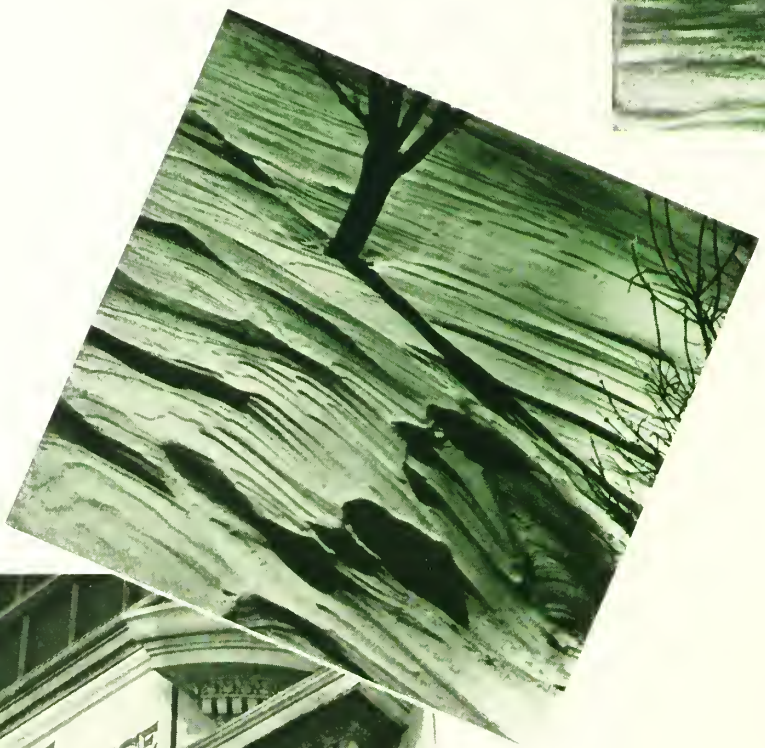

Our Name Is Changed

Stately Oaks

Angle

The President's Home

CLASS OFFICERS

ALBERT A. GIBSON
President

LOLA SCHENCK
Vice-President

RUTH E. CARLL
Secretary

LILLIAN M. STEIDLER
Treasurer

SENIORS

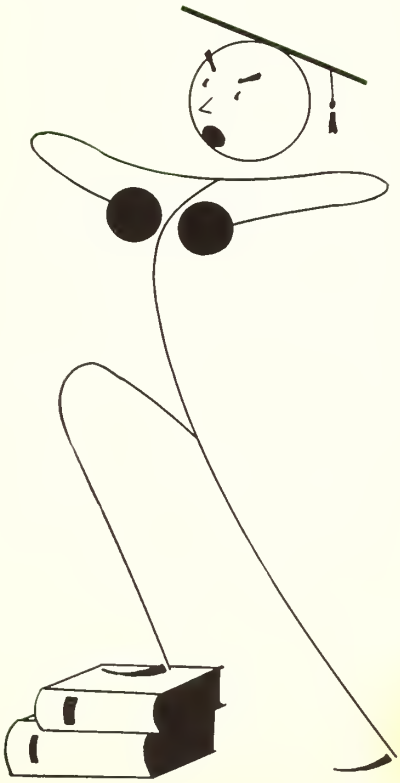

MARY AGANEPPE

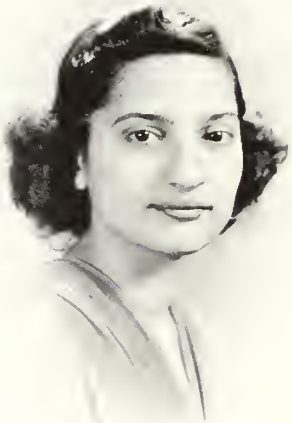

ANTOINETTE AURELIO

MARGARET BAKER

L. WARD BROOMALL

ELEANOR CANDLER

RUTH E. CARLL

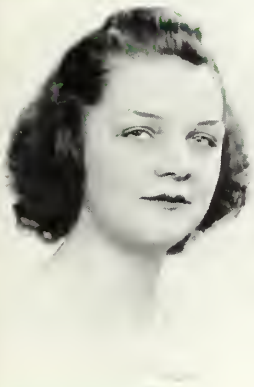

VIRGINIA LEE BARRETT

JANICE CLARE BENNETT

MARGARET A. BENNETT

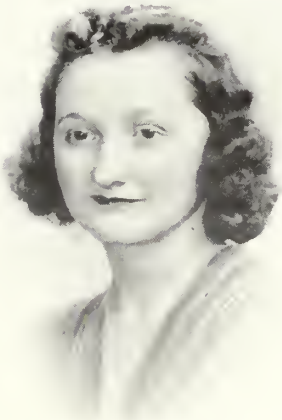

MARGARET CHANCE

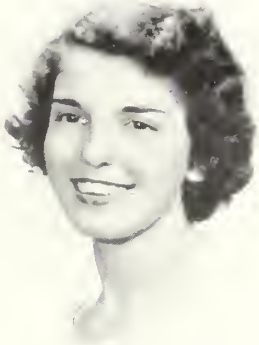

MADELYN CIANCIARULO

WILLIAM S. CHIVERTON

JAMES J. CLEARY

MARGUERITE COLIGAN

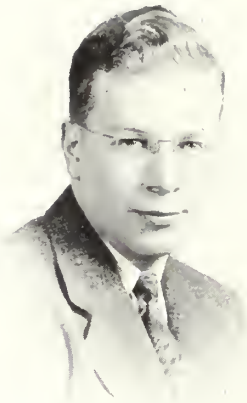

BURNETT COOPER

ETTA DOERING

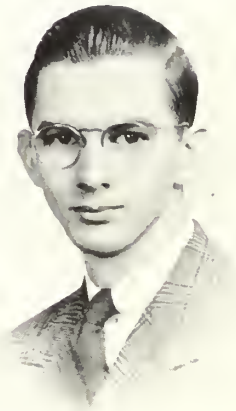

WARREN C. DOUGLAS

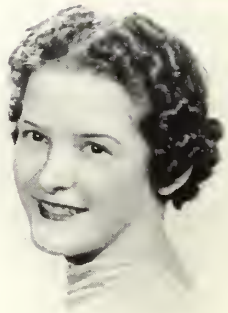

ANNA MARY DUER

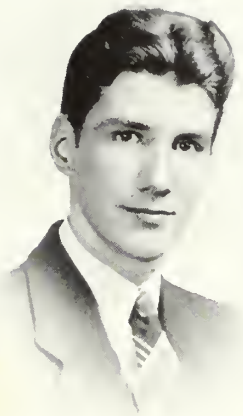

RICHARD A. CORSON

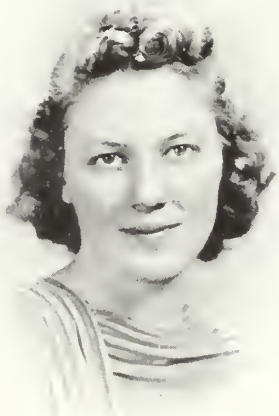

EDITH CRAIN

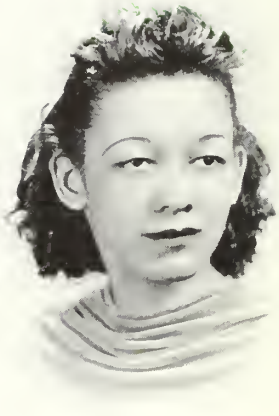

LOIS E. DAVIS

PHYLLIS EASTLACK

MARIAN L. EASTMAN

KATHERINE EATON

KATHRYN E. FRAZIER

HELEN M. GILLESPIE

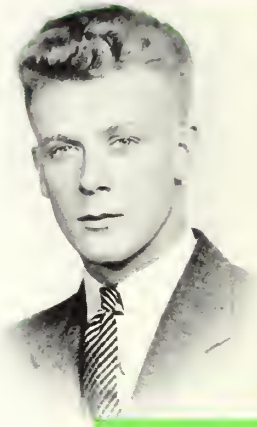

ALBERT A. GIBSON

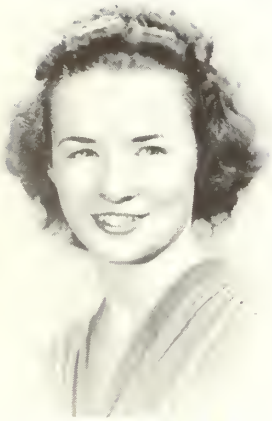

HELEN L. HEARING

LOTTIE HENDERSON

ROBERTA HITCHNER

ROSALEE GOVAN

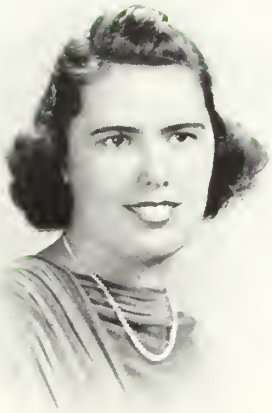

FRANCES GROVER

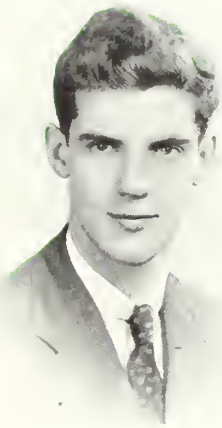

EDGAR HARGIS

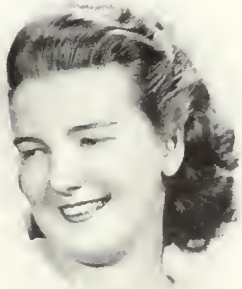

ANNE W. HUNT

LENA D. HUNTER

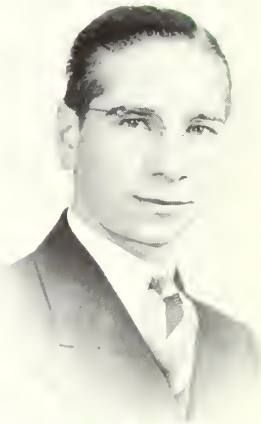

JOHN INGEMI

MARY E. IRELAND

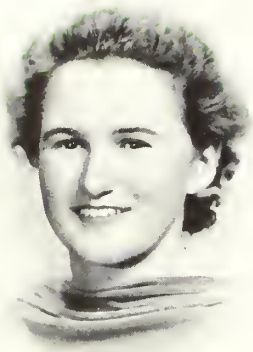

CHARLOTTE JACKSON

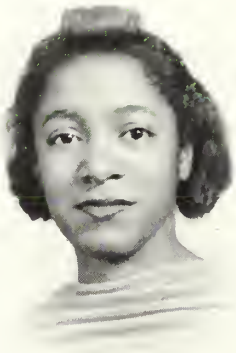

VIVIAN W. JOHNSON

WILLIAM KING

HELEN D. KNAPP

MARIE HELEN LOBLEY

MARIAN EDYTHE JUSTICE

ELMIRA E. KAENZIG

DOROTHY KILLE

HELEN MATTHEWS

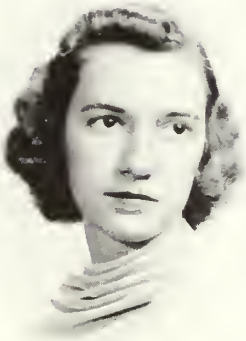

CHARLOTTE MATTSON

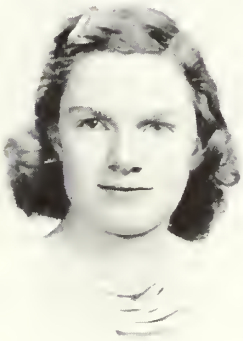

RUTH M. PEPPER

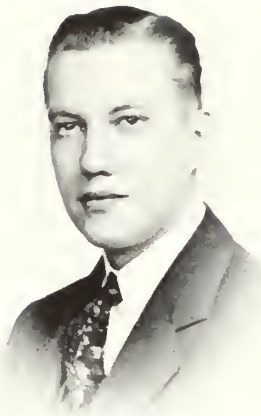

ALLEN R. MESSICK, Jr.

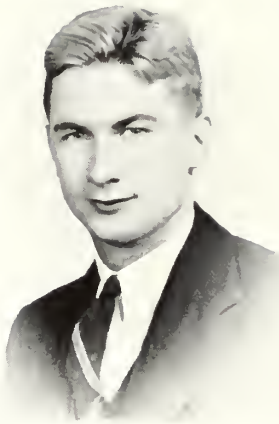

CHARLES MILLER

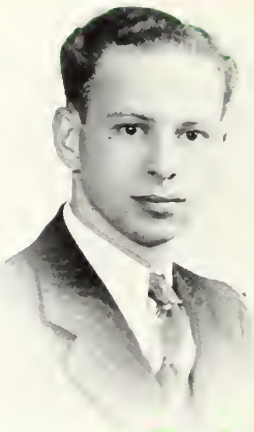

MILTON MILLER

RUTH C. MOREY

ELLA MOSS

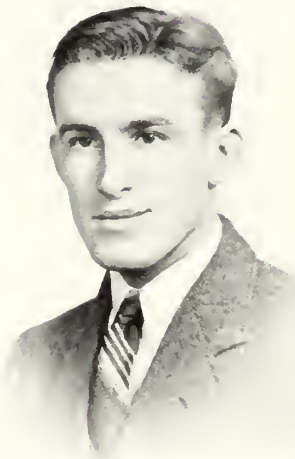

JOHN MULLIN

RUTH MOLOF

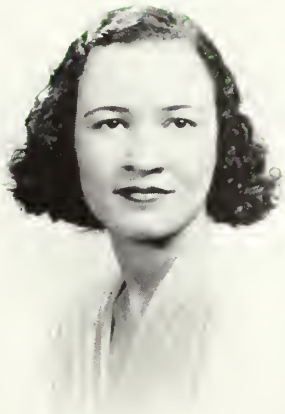

MARY ALICE MOORE

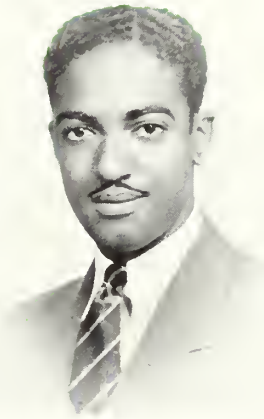

J. HOWARD MOORE

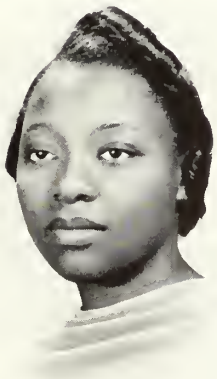

E. FLORENCE MUSE

MARION D. NORCROSS

K. ELIZABETH PARVIN

ROSE PASTORE

ANNA PATTEN

JEAN K. PATTISON

ESTHER MAE PETERSON

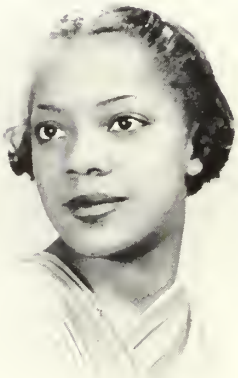

ELLEN PITTS

AUDREY BETTY POND

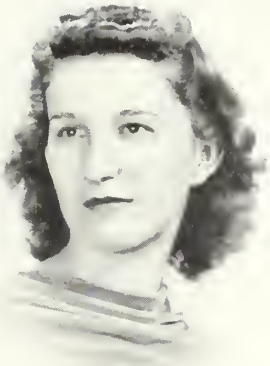

JEAN E. PEARL

DOROTHY PEATROSS

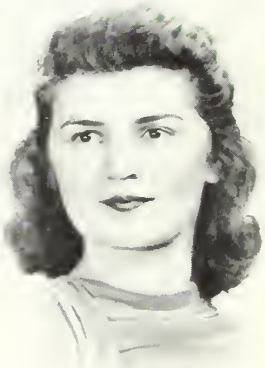

EVA PERIAN

VERNONA PRITCHARD

ELIZABETH M. ROBINS

HELEN RYAN

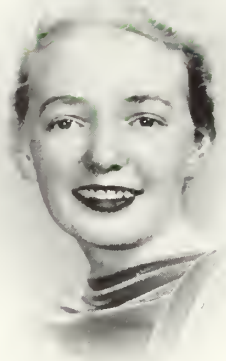

LOLA SCHENCK

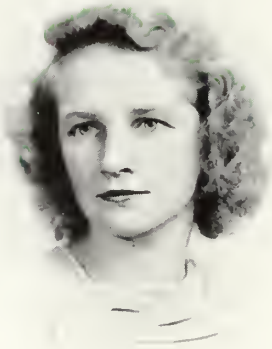

ELEANOR C. SCHROEDER

MELVINE R. SMITH

LILLIAN M. STEIDLER

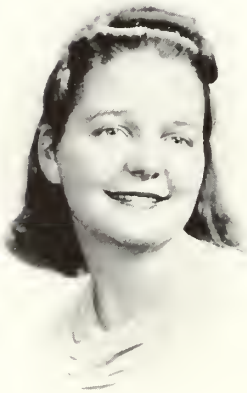

DOROTHY W. STEVENS

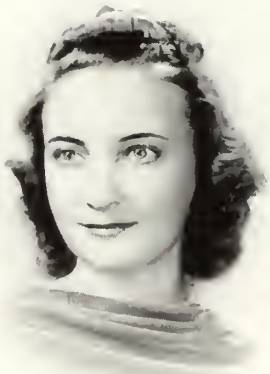

GLADYS STEELE

INEZ SPEARMAN

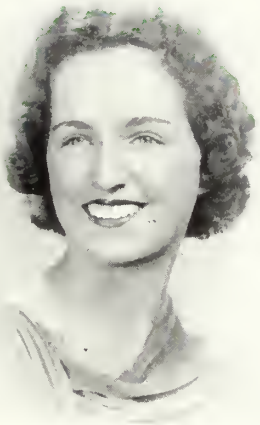

LORETTA STAFFORD

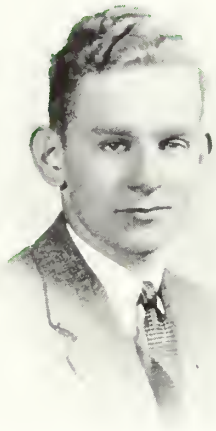

HARRY G. STAULCUP

MARTHA STRITTMATTER

HELEN B. SUTTON

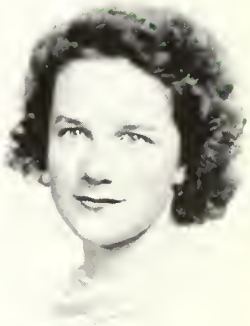

AMELIA H. TRIPPE

FRANK WARGNY

ELEANOR MAY WATSON

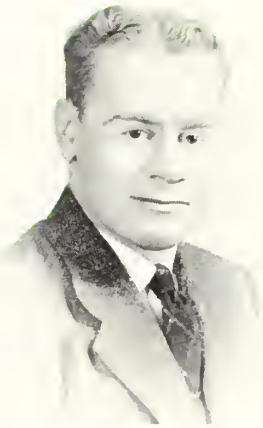

MATTHEW WEINER

FRANCES WILSON

ROSINA WOOLFOLK

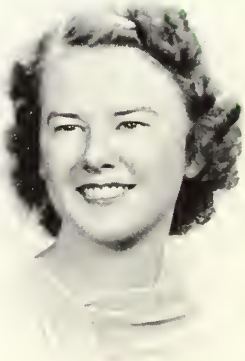

JANEVA S. YEARICKS

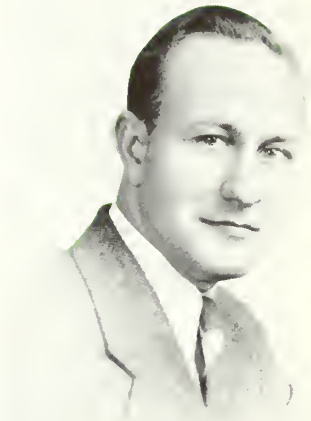

RAYMOND S. LOOSE, Jr.

FRANCE ALLEBACH

DOLORES JANE MADARA

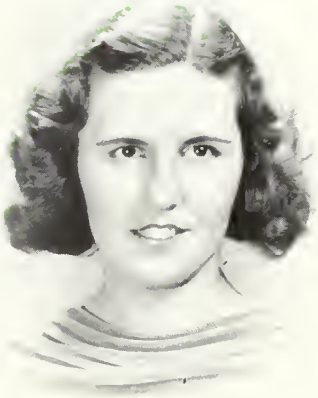

PHYLLIS C. DANDOIS

To the roll of our Senior Class, we add the following:

George Dersch

George G. Dickerson

George Maier

William W. Williams

The class sings . . .

We have started on our journey,
May we reach our post afar.
Through the storms of life we'll ever
"Hitch our wagon to a star."
In the years within these portals,
Valiant deeds we'll strive to do,
And the halls will ring with echoes
Of our strife to carry through.
Strength and might—for the right
Are our guides to nobleness.
When in after years we rally
Once again within these halls,
We, the class of nineteen-forty,
Will have marched on to our goal.

Words by Richard Corson
Music by Eleanor Schroeder

In Memoriam

Dorothy was with us so short a time; almost but a fleeting moment. She worked with us, laughed with us, sang for us; the moment, brief as it was, was sweet and pleasant.

Then He called. We did not understand, but neither did we question His judgment.

He took her by the hand and led her to a place far more beautiful than ours.

We remembered; we will always remember our Dorothy.

God, disgusted with earth's fogs and gloom
And feeling sorry for long-faced men,
Sent a singing child to make us smile
Saying "Soon you must return again."

The child grew and sang for us.
We won't forget her song.
But earth continued to grow worse and worse
And nations vied in doing wrong.

God said, "Rumors of war have come to my ears
And smoke may mar my singer's wings.
I'll take her to my fold again,
Where, on high, my angels sing."

Ella Moss, '40

THE

DR. GEORGE W. HAUPT
Adviser

WALLACE HOLMAN
President

ELEANOR BUTLER
Vice-President

GERALDINE GOTTESMAN
Secretary

BARBARA RAMSAY
Treasurer

CLASS OF 1941

THE

SAMUEL E. WITCHELL
Adviser

ADDISON MOORE
President

VYRON GRACE
Vice-President

CHARLOTTE GLASSMAN
Secretary

MARGARET WARD
Treasurer

CLASS OF 1942

THE

J. WILLARD CAREY
Adviser

WALTER RICHARDSON
President

NANCY LEE BOZARTH
Vice-President

WILLIAM J. LARGE
Treasurer

DOROTHY MAGILL
Secretary

CLASS OF 1943

LIFE
TIME & LIFE BUILDING
ROCKEFELLER CENTER
NEW YORK

EXECUTIVE OFFICES

October 10, 1939

Dear Mr. Corson:

We are very glad to give you permission to pattern your yearbook after LIFE. However, we must ask you to follow these regulations:

1. The word "LIFE" must not appear in a box, regardless of color.

2. It must be clearly stated that New Jersey State Teachers College at Glassboro is publishing the book, not LIFE.

3. The red band which appears on the bottom of the LIFE cover should not have a jag in it on your publication but should be a straight line all the way across.

As far as the inside of the book is concerned we have no objections to your copying our format as long as it is made clear that the material is in no way a reprint from LIFE.

Sincerely yours,

Andrew Heiskell

ANDREW HEISKELL
Assistant General Manager

Mr. Richard A. Corson
New Jersey State Teachers College
Glassboro, New Jersey

OAK

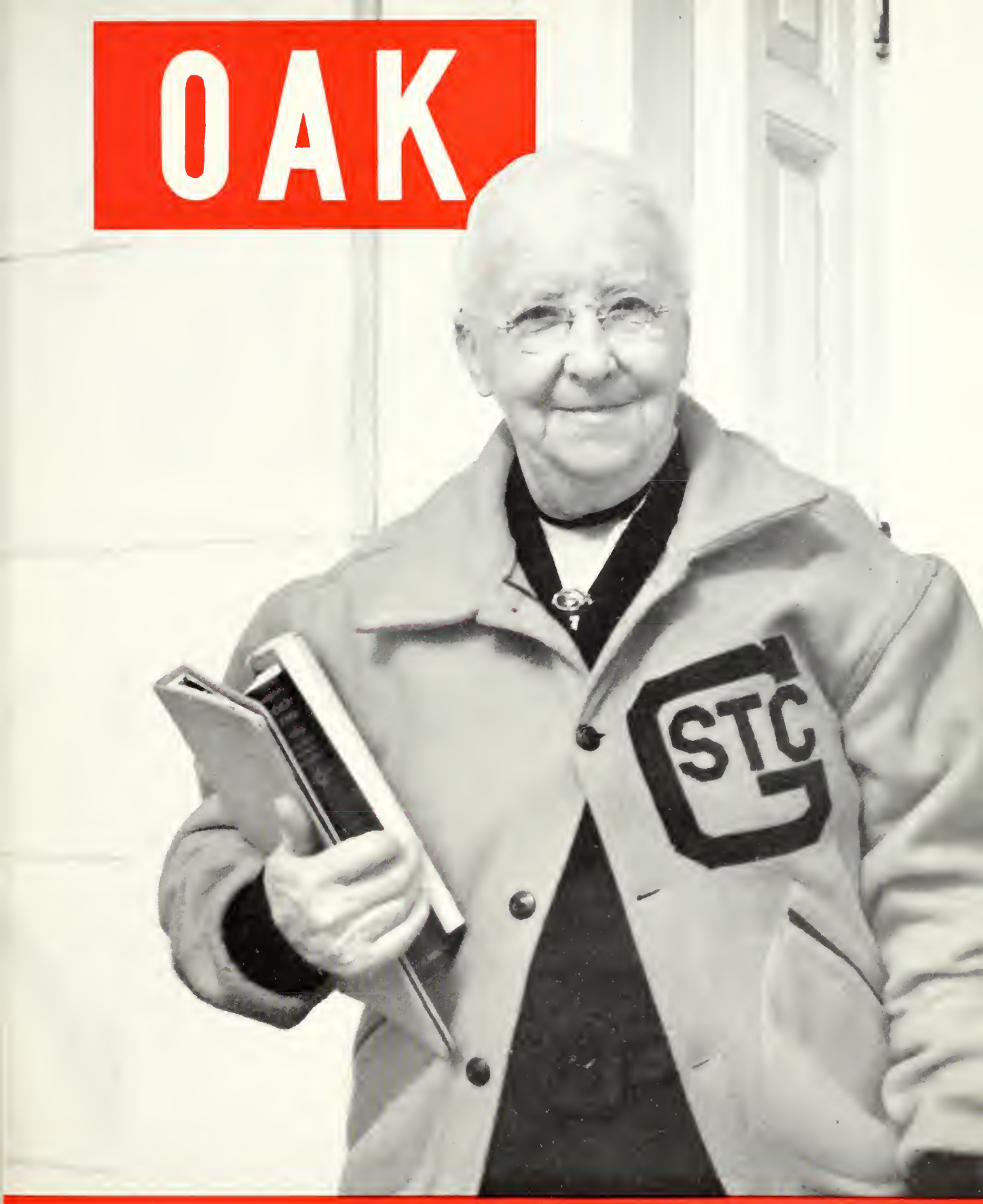

LIFE EDITION, 1940

Design for Yearbooks

Not merely for the sake of keeping abreast with modern design .... but, above all, to produce an annual of which you will be proud.

This class book, a printed view of student life, was planned and engraved by...
PHOTOTYPE ENGRAVING CO.Inc.
147 N. 10th St. Phila. Pa.

Éclat

IN YEARBOOK PRINTING

Master printers of distinctive annuals reflecting the good taste of a discriminating clientele that knows and appreciates the artistry of craftsmanship.

LYON & ARMOR, INC., PRINTERS

147 North Tenth Street, Philadelphia, Pennsylvania

OSCAR H. HIRT

PHOTOGRAPHIC SUPPLIES

11 North Eleventh Street

PHILADELPHIA, PA.

OUR OWN MAKE

SALTED NUTS

THE NUT SHOP

34 E. High St., Glassboro, N. J.

G. B. ECHENHOFER, INC.

WHOLESALE MEATS

720 Callowhill Street

Philadelphia, Pennsylvania

Approved Pennsylvania Private Business School

BUSINESS TRAINING

for Young Men and Women

BUSINESS ADMINISTRATION

SECRETARIAL SCIENCE

One, Two and Three Years
Day and Evening Courses
Special Summer Session

Founded 1865

PEIRCE SCHOOL

Pine St. West of Broad Philadelphia, Pa.

UHLS MARKET

Groceries and Meats of Quality

FANCY FRUITS AND VEGETABLES

"Taste Proves Quality"

11 E. High Street Phone 70

GLASSBORO, N. J.

LETTERS TO THE EDITORS

Dear Editor:

I suppose a person who is neither an educator nor a college student is not in a very good position to comment on modern college education. And even educators have different ideas on this subject.

President Robert M. Hutchins of the University of Chicago has said, "The word college does not mean the same thing to all educators."

Since renowned educators disagree as to the benefits that may be derived from a college education and the methods which should be followed to obtain the best results, it is rather difficult for a layman to form a very positive opinion. He can only judge by the comparisons he is able to make between college graduates and those who are not college graduates. Here again he is very apt to be in the position of not being able to form a positive opinion. Some time ago one of the leading magazines asked a number of representative employers whether or not they preferred college graduates in their employ. Out of twenty-three answers nine were in the affirmative, five in the negative and nine made qualifying answers. Some said it made no difference and others said it all depended upon the position or the individual. However, in spite of this "yes" and "no" attitude, I think it is becoming more and more important that young people should have a college education.

In Government service, for example, the demand for college graduates is increasing. In fact, it is now necessary that a candidate for many civil service examinations be college graduates in order to qualify. The standard for public service is higher than formerly and the college graduate has a distinct advantage over those whose education stopped at high school.

History is full of examples of men who have attained great heights with little formal education but their native gifts were beyond the average. The average youth possessing ordinary attainments needs the stimulating and broadening influence of a college education. In a fiercely competitive age he needs all the help he can get, and there is no doubt that his opportunities are greater if he is a college graduate.

Sincerely yours,

Governor.

My dear Editor:

I wish to thank you for your letter of February eleventh in which you invite me to contribute a

Edgar F. Hurff Co.

HURFF
..The Jersey
Tomato People

Swedesboro, N. J.

Express Service
To Philadelphia

"RIDE THE ORANGE BUS"

G. R. WOOD, Inc.

PITMAN, N. J.

CHARTERED BUSES
A SPECIALTY

Phone: Pitman 618

A. SALUS AND SON, INC.
WHOLESALE
MEATS, PROVISIONS AND POULTRY
QUALITY CANNED GOODS AND GROCERIES
8 N. Delaware Ave. 121-123 Market St.
PHILADELPHIA, PA.
Branches: Miami, Florida—Atlantic City, N. J.

OTTO C. RODE
POULTRY, EGGS AND PRODUCE
FANCY JERSEY POULTRY A SPECIALTY
SWEDESBORO, N. J.

THE GLASSBORO DINER
DINING ROOM ATTACHED
High and Main Streets
GLASSBORO, N. J.

COMPLIMENTS OF
KOTLER'S
GLASSBORO NEW JERSEY

DAVIS MEN'S SHOP

48 So. Broadway

PITMAN, N. J.

The Better Type Used Automobile

120 North Broadway

PITMAN, N. J.

FENTON L. SAYRE, *Mgr.*

Broadway Theatre

PITMAN, N. J.

SOUTH JERSEY'S SHOW PLACE

First Showing of Pictures in this Section

VAUDEVILLE EVERY SATURDAY

PITMAN HARDWARE CO.

LARGEST SUPPLIERS OF HARDWARE AND HOUSEFURNISHINGS IN GLOUCESTER CO.

35-37 S. Broadway

PITMAN, N. J.

Phone 704

PARKE'S ORANGE PEKOE TEA BALLS

INDIVIDUAL SERVICE

"Every Cup a Treat"

COFFEE — TEAS — SPICES

CANNED FOODS — FLAVORING EXTRACTS

L. H. PARKE COMPANY

PHILADELPHIA PITTSBURGH

COMPLIMENTS OF

DR. HENRY R. POWELL

DR. ROBERT H. POWELL

MARGARET L. GEBHARD

HAIRDRESSER

8 PITMAN AVENUE PITMAN, N. J.

Phone 844

LETTERS TO THE EDITORS

(continued)

few sentences for inclusion in your college annual publication "The Oak."

Your generation has for solution, problems more complex than have faced any preceding generation and your responsibilities are correspondingly great. If you will meet these problems courageously yet with understanding; with faith in democracy and the traditions of our past; with a willingness to return to the habits, industry, and hardihood of preceding generations, who never knew the meaning of ease and indolence; with a willingness to rely on yourselves and not admit dependence on any governmental agency for help except in real emergency; and, finally, with a realization that no one country can stand alone, and that each must contribute for the common good—then the future will be yours, and you cannot fail.

Sincerely yours,

Cordell Hull

Dear Editor:

I wish to acknowledge your letter of February 11, 1940, and sincerely hope your year-book, "The 1940 Oak," will be most successful.

I cannot stress too strongly the value of a college education. From our colleges and universities today are coming the leaders of tomorrow into whose hands the destiny of America will be placed. Modern college education affords an insight into the intricacies of our civilization and develops the resourcefulness needed to properly meet the complexities of our modern world. Aside from the mental development and advancement to be derived from education is the invaluable spirit of tolerance which must come from a clear understanding of the problems of others.

With best wishes and kind regards,

Sincerely yours,

J. Edgar Hoover

Dear Editor:

We appreciate the honor you do us in asking that we represent the modern music department in the "1940 Oak." We feel that a well-rounded educational background is necessary today in whatever work one plans to take up, whether or not the subjects studied seem to bear any direct relationship to the intended life-work. College training is a great advantage, not only academically, but also because it teaches one how to live

Dairy EVANS Farm

BLOOD TESTED — T. B. TESTED
GUERNSEY

Milk and Cream

Produced — Bottled — Delivered
Fresh Daily

PITMAN — GLASSBORO — WENONAH
SEWELL — BARNSBORO

Phone

EVANS' DAIRY FARM

Pitman 239-W

In Pitman Since 1898
REVIEW STATIONERY STORE
20-22 Pitman Avenue
PRINTERS — STATIONERS — BOOKSELLERS
Congratulations to the Class of 1949
Glassboro Teachers College

BOOKS ARE BOUND TO LAST
If They Are Bound by
SAVIDGE & KRIMMEL
LIBRARY BOOKBINDERS
146 North 10th Street
PHILADELPHIA, PA.

SHOULDERS
THE ORIGINAL CHAMPION SHOE REPAIR
46 So. Broadway
PITMAN, N. J.

WILLIAM J. STREET
Established 1891
PIANO TUNER AND REPAIRER
EUCLID AVENUE PITMAN, N. J.

McFadden's Variety Store

DRY GOODS, NOTIONS, TOYS, AND STATIONERY

5, 10, and 25c Goods a Specialty

Everything for the Home

GLASSBORO NEW JERSEY

COMPLIMENTS OF

George E. LeStourgeon Bakery

Makers of Prizewinner Bread

BRIDGETON, NEW JERSEY

Homestead Coffee Shop, Inc.

PRIVATE DINING ROOMS

20 South Broad Street
WOODBURY, N. J.

Phone: Woodbury 531

CATERING TO CLUBS, PARTIES AND MEETINGS

THE OTTO PETERSON BEAUTY SALON

9 South Broadway

Phone 131 PITMAN, N. J.

BOYD'S DINER AND GRILL

DELICIOUS HOME STYLE COOKING
ATTENTIVE SERVICE

Broadway and Twelfth Ave. Pitman, N. J.

LETTERS TO THE EDITORS

(continued)

with and be considerate of others, which is invaluable knowledge to have in any business or profession.

Sincerely yours,

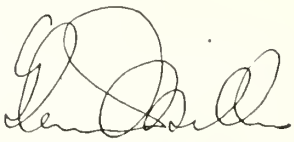

Glenn Miller

Dear Editors:

May I add my few words to this splendid subject of modern educational methods in music? Especially in these days when advanced training in America is so widely available for those who truly seek it I feel that learning has reached a new and epochal phase.

It is extremely gratifying for me to see the earnest efforts of our twentieth-century music instructors and the enthusiasm with which their methods are received and practised by the young people ambitious for careers in music. The trend toward music in corroboration with the classic studies—fine arts and sciences—is surely a great step toward the realization of the ideal education for the musician.

Most sincerely,

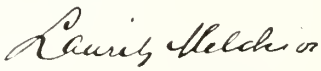

Lauritz Melchior

Dear Editor:

Thank you very much for your nice letter. I appreciate your thinking of me, and I hope the following will be satisfactory.

In a recent issue, there appeared a letter from one S. B. T. which not only covered his views on modern college education, but also a column of valuable space.

Since our initials are identical, I believe you might be interested to know an echo's paragraph-worth of opinion on the same subject: Modern college education is such a fine thing because, through the variety in the types and curriculums of our universities, a person may prepare himself for almost everything from medicine to farming—even acting.

Thanking you again, and best wishes.

Sincerely yours,

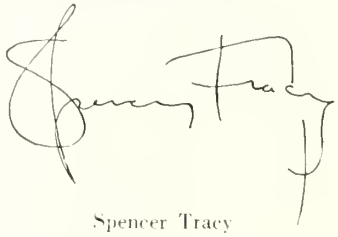

Spencer Tracy

Leonard's Dairy

- - nothing takes the place of Milk

PURE MILK

"Delivered Direct From Leonard's Accredited Herd"

DAIRY PRODUCTS

Phones: Paulsboro 199J4
Woodbury 176R11

DRIVER: JAMES NASH

Alfred Lawrence

126 So. Broadway
PITMAN, N. J.

FRUITS AND VEGETABLES
FISH, OYSTERS AND CLAMS IN SEASON

Phone 520 *Free Delivery*

ROBBINS LUMBER CO.

LUMBER AND MILLWORK

PITMAN, N. J. Phone 238

A Pitman Friend

For downright goodness—

Abbotts the standard of fine quality in *ICE CREAM*

SPEAKING OF PICTURES

JANET A. MERRILL

DORIS J. FLOYD

Left to right:

Ed. Muhlenfeld
Ash Little
Warren Smalzel
Jerry McCarthy
Bill Roseborough

Midshipmen notoriously know their females—Glassboro supplied them.

The "Oak," in printing these photographs, does so primarily to knock an old idea into a tailspin. John Q. Public just can't visualize a pretty teacher. The College has graduated many, has many potential heartbreakers in its current classes. All this isn't merely our own opinion. To give our argument teeth we asked the most glamorous group of males we could think of to give us their opinion.

"Oak's" staff had a wonderful time selecting twenty-four ex-

SARA CUTLER

MARGARET WARD

LILLIAN M. CHANGLIN

ADDIE OTTINGER

DOROTHY MAGILL

HELEN L. HEARING

amples of Glassboro Glamour. "Oak's" photographer had a still more wonderful time snapping their radiant images.

Our pictures were sent to the United States Naval Academy at Annapolis, Maryland, where the photographic staff of their "Lucky Bag" annual picked its favorite twelve.

"Oak's" beauties were, of course, picked strictly from a photogenic angle.

Middie Nicholson, "Lucky Bag's" associate editor, writes: "We feel greatly flattered that you picked us as your staff of 'beauty experts.' We leave it to you to decide whether or not we are qualified to retain that title. After receiving your letter and the pictures, I thought that probably the photograph staff would be the logical ones to designate as our board of experts. . . . You will note that we have neglected to make comments on the various pictures because we didn't feel at all qualified to do that, with only the pictures before us. I think you will understand what we mean . . ."

The "Oak" understands what Midshipman Nicholson means, and heartily thanks Annapolis' "Lucky Bag."

SARAH REYNOLDS

HELEN WINTERS

JANE MORALLER

VERNONA PRITCHARD

The Senator

ATLANTIC CITY, N. J.

Special Week-End Rates

F. ERNEST TODD

Resident Manager

John H. Matlack & Son

MANUAL TRAINING EQUIPMENT
AND SUPPLIES

•

HARDWARE

Eighth and Vine Sts., Camden, N. J.

POTTERY-GARDENS POTTED PLANTS

Linwood Miller

GREENHOUSES

FLOWERS FOR ALL OCCASIONS

Phone: Pitman 223

110 W. HOLLY AVENUE PITMAN, N. J.

BATCHLER'S MEN'S SHOPS

SMART TOGS FOR MEN

PITMAN — GLASSBORO

TRIO MOTOR SALES

PITMAN, N. J.

Lutz Drug Store

Prescriptions

Drugs - Sodas - Candy

•

MAIN AND HIGH STREETS

GLASSBORO, NEW JERSEY

Grove Lawn Tea Room

SPECIAL ATTENTION TO PARTIES
THREE DINING ROOMS

•

LUNCHEON AND DINNER
11:30 to 8 P. M.

DELSEA DRIVE CLAYTON

William E. Martin

Makers of

SCHOOL AND COLLEGE JEWELRY

908 Chestnut Street

PHILADELPHIA, PA.

SPEAKING OF PICTURES

(continued)

President and Friend—Dr. Edgar F. Bunce

In his three years as president of this college, Dr. Edgar F. Bunce has won the admiration and respect of both faculty and students alike. His utmost fairness in all dealings, his sense of humor, kindly interest and an ever-ready ear to listen—all these have endeared him, placed him high in the galaxy of treasured memories of Glassboro.

He likes to stroll on the campus.

Seymour G. Winans
Vice-President and Department of Education Pilot

He takes pride in Glassboro students.

The seniors are extremely proud of Mr. Winans, whose broad shoulders carry many burdens. He is unpretentious but highly able. His education was learned hand in hand with experience. Through him have been formulated the guiding principles of teaching which make the placement records for Glassboro well nigh perfect.

Felicitations, Mr. Winans!

LUMMIS'
Quaker Store

116 E. HOLLY AVE.

PITMAN, N. J.

Phone 608

David C. Bradley Co.

"MEATS" WITH YOUR APPROVAL

22-24 So. Delaware Ave.

PHILADELPHIA, PA.

Fountain Service and Luncheonette

Testa's Sweet Shop

10 W. HIGH STREET

GLASSBORO, N. J.

•

Soda Booths Phone 531

Seeking A Position

The Nation-Wide Teachers Agency can always help an experienced teacher or a promising beginner. Why not write for information, or, better yet, come in and see us?

A personal interview is always more satisfactory.

•

For twenty years at

327 Perry Building

1530 Chestnut St.

PHILADELPHIA, PA.

FRANK'S SHOE REPAIR

112 High Street

GLASSBORO, N. J.

RAY CANCGLIN'S

CLEANERS — TAILORS — DYERS

158 S. Broadway

PITMAN, N. J.

Phone 919 *Free Delivery*

BROADWAY INN

FRANK B. STANTON, *Prop.*

Luncheons — Dinners — Oysters Any Style

HOME COOKING

134 SOUTH BROADWAY PITMAN, N. J.

PITMAN JEWELRY STORE

GIFTS FOR THE GRADUATES

20% Off On Old Bulova Watches

28 S. Broadway

Phone 577 PITMAN, N. J.

Vol. I, No. 1 **OAK** June 1940

CONTENTS

GLASSBORO'S PERSONALITIES

Elizabeth Tohill Lauded by Seniors 53

Amateur Shots of Professional People: How They Look to the Candid Camera 54

THE CAMPUS SCENE

Life at Glassboro 60

SPORTS

Glassboro Students Abandon Studies for Gym and Field Activities 62

PHOTOGRAPHIC PANORAMA

Looking at the College from the Air 64

PUBLICATIONS

Glassboro Publishes The Whit and The Oak: Students Produce Prize-winning Paper and Graphic Annual 66

MODERN LIVING

Social Life: College Students Learn Knack of Getting Along 67

ART

Oak Goes to a Ballet: Glassboro Girls Interpret the Dance 68

OTHER DEPARTMENTS

Letters to the Editors

Speaking of Pictures: Beauty and the Midshipman . 46

Editors: Richard Corson, Frances Grover

Assistant Editors: Milton Miller, Roberta Hitchner

Business Manager: John Mullin

Associates: Stuart Whiffen, Robert Williams, Dorothy Magill, Eleanor Cicerone, Josephine Batchelor, Katherine Weber, Ruth Gongloff, Helen McElhone, Marion Howell, Gladys Criger, Marie Orlando, Harold Mickle, Marguerite Coligan, Ruth Carll, Eleanor Schroeder, Doris Adams, Ward Broomall, Margaret Bennett, Janice Bennett, Albert Gibson, Charles Miller, Edgar Hargis

Publisher: Lyon and Armor, Inc.
147 North Tenth Street
Philadelphia, Pa.

Engravers: Phototype Engraving Company
147 North Tenth Street
Philadelphia, Pa.

Photographers: Sarony
1206 Chestnut Street
Philadelphia, Pa.

Editorial and Advertising Offices: State Teachers College
Glassboro, New Jersey

Subscription Rate: $2.50

OAK'S COVER

Mrs. Sara Smith, retired school teacher and student at Glassboro for the past three and a half years, has unquestionably become part of the college. After living in the dormitories with the other co-eds for several years, she now stays in a nearby home, arises early each morning to attend college classes. Every basketball and baseball game finds her an ardent rooter. She is also present at each dance held in the college gym, there occasionally favors one of the men students with a brief waltz. Glaring difference between Mrs. Smith and her numerous co-ed friends lies in the type of pictures she carries around to show all interested persons, hers being of one or more grandchildren rather than a best beau.

After graduation from the Philadelphia Normal in 1883, Mrs. Smith taught for a year in Franklinville, left the teaching field to keep house and eventually to marry and raise a family. Twenty-three years later, she again returned to her profession, teaching the children of South Jersey until her retirement in 1937 at the age of 71. Unwilling to remain idle, she decided to work for her bachelor's degree at G.S.T.C., obtained it in June of that year. Since then she has remained to study various subjects of her own choosing.

As "America's Oldest Co-ed," Mrs. Smith has been featured in nearby urban newspapers and on a radio program. So also, to her who has brought some degree of fame to our college, this yearbook would give honor. To that courageous spirit, persistent endeavor, and kindly smile of friendship for all, we dedicate "The Oak of 1940."

Official Photographers

to the

1940 Oak

SARONY STUDIOS

1206 Chestnut Street

Philadelphia

The Irish Element: Elizabeth G. Tohill

OAK

Vol. I, No. 1 June 1940

Here at Glassboro the seniors are proud of Elizabeth G. Tohill, adviser of the class of 1940. To give an all-inclusive pen picture would be futile, but praise we will she who has so justly earned it. Her personality both within and outside the classroom is charming. She always stands ready to help in any situation—class week, class meeting, dance, banquet, picnic, dramatics, individual problems of a scholastic nature and otherwise. Our initial acquaintance with Miss Tohill during our first year at college began in her speech class. Some members of the class had the opportunity of becoming more intimately acquainted with her in the illustrious "mouse" group. The less fortunate gained her recognition, confidence in the ensuing years so crowded with class activities. In spite of a full teaching schedule, Miss Tohill never refuses to listen to our many appeals, to counsel, to make easier a difficult task. Throughout the four years she stood by the class fostering a unified spirit. From that freshman year, our respect has grown, widened, deepened. Flat Rock, Illinois, was as unknown and as strange to the class of '40 as was the new speech teacher in the fall of '36. At the present writing, this town known to be the birthplace of Miss Tohill harbors our faithful adviser during the summer months when the cares of the Class of '40 are cast aside. Miss Tohill, four years our adviser, rates the recognition now accorded her for loyalty, cooperation, pride in the Class of 1940—many sincere thanks!

AMATEUR SHOTS

EDGAR F. BUNCE

ROLAND A. ESBJORNSON

DOROTHY M. HAMMOND

JOHN B. SANGREE

KATHERINE BRIGGS FREY

OF PROFESSIONAL PEOPLE . . . .

SAMUEL E. WITCHELL

J. WILLARD CAREY

ELIZABETH G. TOHILL

ELIZABETH TOWNE CORDERY

DORA McELWAIN

GRACE BAGG

WILLIAM W. PEDRICK

HELEN G. WRIGHT

The faculty: They carry out their idea that the good teacher is the human teacher.

KJERSTEN NIELSEN

ORA LEE EVERTS

ESTELLE L. CARLSON

PARTHENIA VANDERMARK

ETHEL G. MERRIMAN

ELIZABETH M. BOZEARTH

HAROLD F. WILSON

AMY I. PEET

MARION L. LITTLE

SARA HALL

SEYMOUR G. WINANS

GEORGE W. HAUPT

GEORGIANA McILVAINE

NELLIE M. CAMPBELL

CLELLA L. FINSTER

HAZEL FISH SAINDON

GRACE F. WILSON

DILTS BOUGHNER

MARGARET M. DENSMORE

MARGARET F. BORTON

FLORENCE DARE BOYD

ANNA KATE GARRETSON

ELIZABETH COOLING

LIFE AT GLASSBORO

COMMUTING STUDENTS MAKE UP A MAJOR PART OF THE COLLEGE ENROLLMENT

THEY WORK ON THE CONCERT, TOO

PRE-CLASS ENERGY THROUGH A STRAW

DORM SENIORS "BULL" WITH THE BEST OF THEM

HERE WE READ, STUDY:

TOP: SHE DARE NOT TELL A LIE
BOTTOM: PRESIDENTS—PAST AND PRESENT
OCCASIONALLY SPEND PENNIES ON FORGOTTEN BOOKS

SPORTS

The girls' basketball team (above) under Coach Frey played a good game, included in its schedule many top-flight teams of stiff calibre.

The hockey team makes many trips, this one to Rosemont.

Pep-talk: the final spur to action.

A call to Suzy. All girls are Su to Coach Frey.

Hockey is a fast game, is well received by feminine athletes.

The head-under-arm episode was quite by accident.

Tap-off; the game takes shape.

Miller: He rolls the courts, is King of them.

Esby's teams fight because they love the game, living tribute to the spirit he has built.

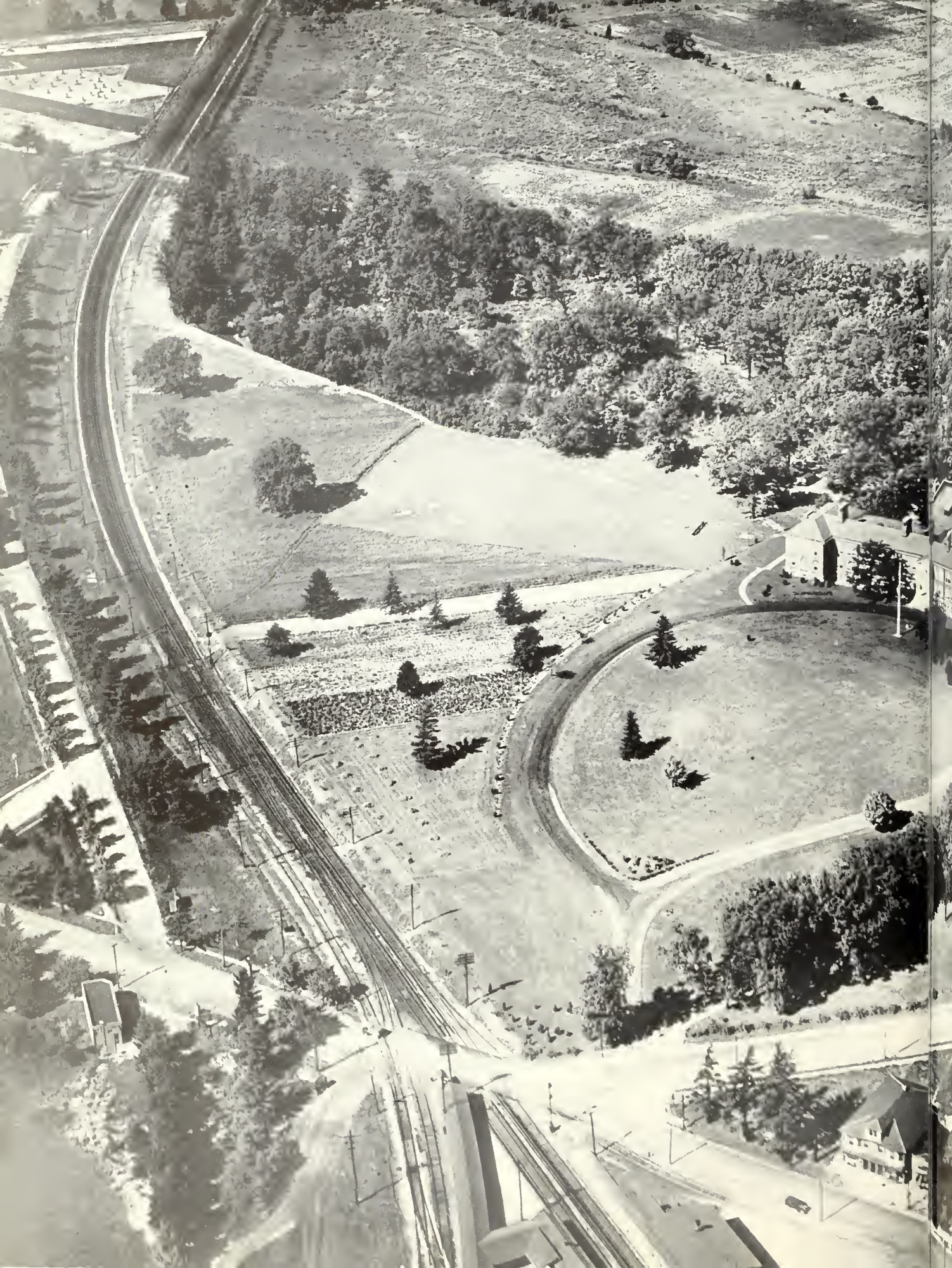

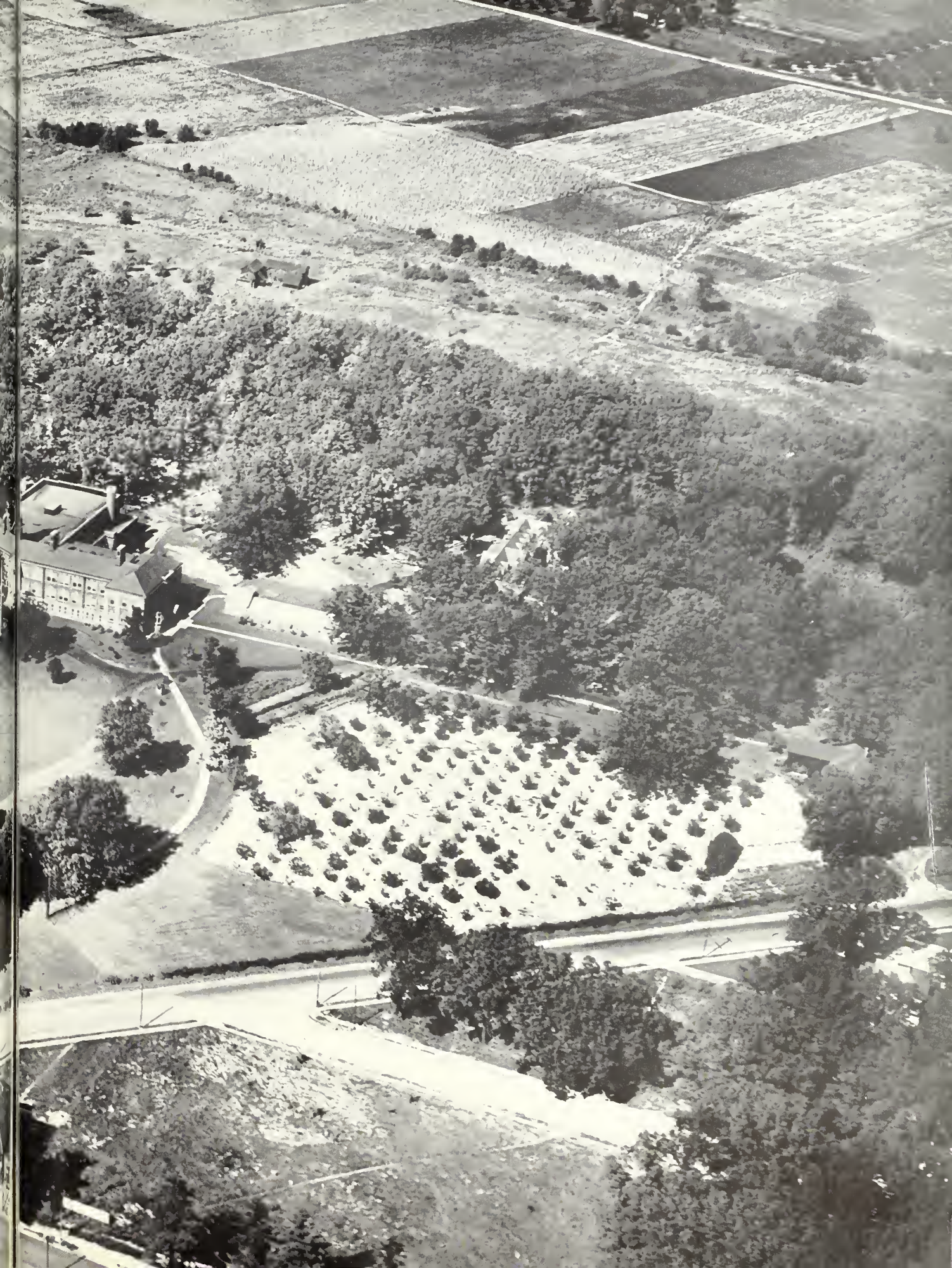

PUBLICATIONS

GLASSBORO PRINTS

THE WHIT AND OAK

Glassboro's Whit is twice a prize-winning newspaper at the Columbia Press Conference. Such a meteoric rise tells an amazing story for a "baby" of two and a half years. Adviser McElwain and her staff do a fine job, have a fine time doing it.

Glassboro's "Oak" is no Columbia prize-winner because it never has been entered. In its fifteenth volume, it gives each senior a graphic picture of his four years at the College.

Editors Grover and Corson. In the desk are headache powders.

Assistant Editors Hitchner and Miller; brain-trusts deluxe.

Business Manager Mullin; he collects the money.

The Business Associates shell out their reapings.

Adviser McElwain, Editors Cleary and Kille plan the next Whit.

The Whit Staff—they made Columbia take notice.

SOCIAL LIFE

We dance. Glassboro holds many, students respond en masse.

He masquerades, representing a scarecrow of the Oz variety.

He also masquerades, smock through courtesy of the office staff.

We sing in keeping the Yuletide spirit.

We play, miss the ball by a country mile.

Oak Goes to a Ballet

She presses an unruly ruffle.

Dancing has long been one of the world's major arts. At Glassboro it is ably interpreted by a group of girls under Kathryn B. Frey.

As a college group they are good: one of the best we have seen on any campus.

"Oak's" photographer went to one of their rehearsals, found them very gracious and willing subjects for his lens. In the middle of intense routine on their Nutcracker Suite numbers for the annual Spring Concert, they represented a well-rehearsed group.

Not strictly ballet, their club works out many of its own dances: interpretive, aesthetic, plus the types pictured here.

Instructor Frey, herself a fine exponent of the dance, has done an exceedingly fine job, is modest about the lauded success of her group.

Star pupils Stanbach and Gwin (pictured here) do many intricate steps, show what a talent under expert guidance will produce.

The Militant Spirit.

A female regiment does a snappy Eyes Right.

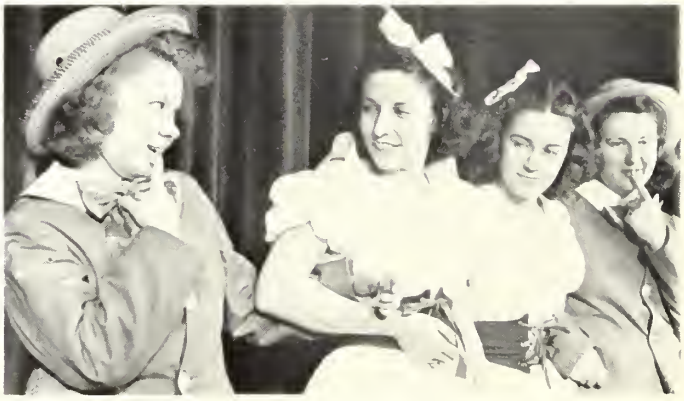

Even this goes on in a ballet routine.

High-stepper Stanbach had many a sore instep learning this.

Ruffles and rhythm.

Grace; keynote of the waltz.

Gwin does a Jack-in-the-Box.

The waltz group relaxes into an interesting composition.

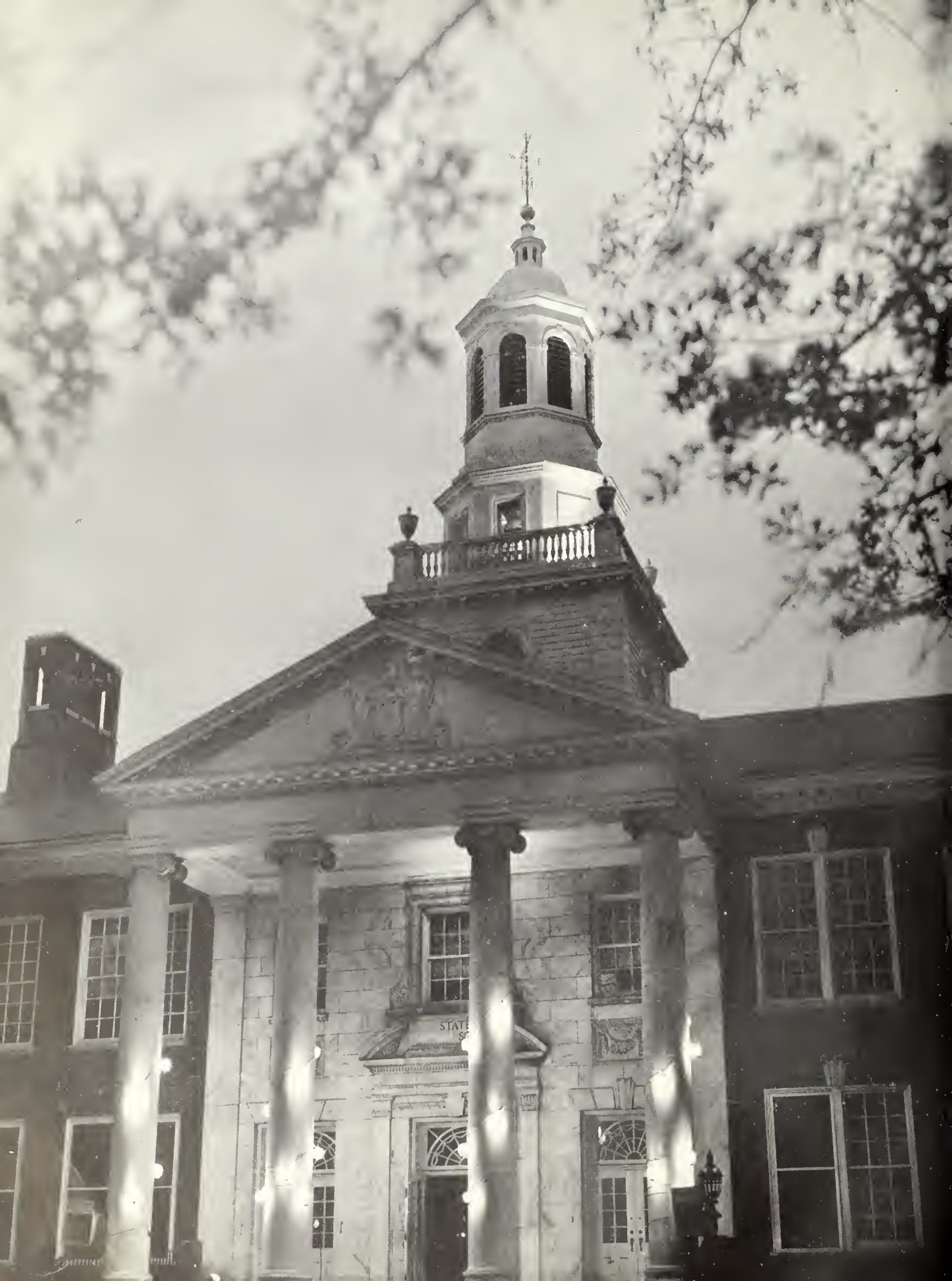

ACTIVITIES

STUDENT COUNCIL . . .

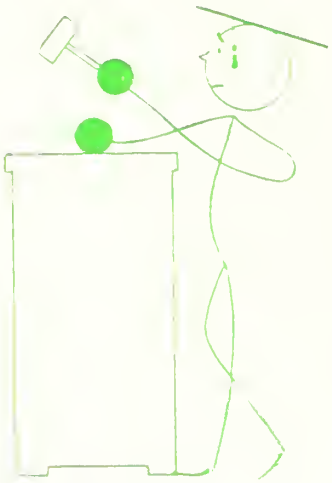

The world will little note nor long remember what we say here, but it can never forget what they did here.

—Lincoln.

ORCHESTRA . . . . .

Music resembles poetry; in each
Are nameless graces which no methods teach,
And which a master-hand alone can reach.
—Pope.

GLEE CLUB

Music's force can tame the furious beast:
Can make the wolf or foaming boar restrain
His rage; the lion drop his crested mane
Attentive to the song.

—Prior.

DANCING CLUB . . . .

On with the dance! let joy be unconfin'd;
No sleep till morn, when Youth and Pleasure meet
To chase the glowing Hours with flying feet.
—Byron.

STENTORIAN SOCIETY

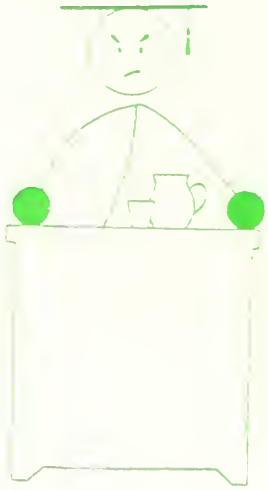

All the tools with which mankind works upon its fate are dull, but the sharpest among them is reason.

—Van Doren.

SOCIAL STUDIES . . .

Histories are as perfect as the Historian is wise, and is gifted with an eye and a soul.

—Carlyle.

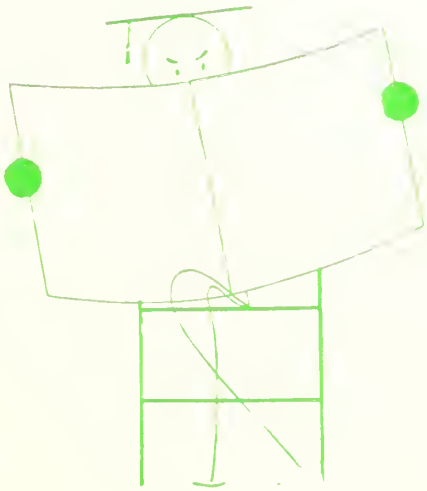

DRAMATIC CLUB

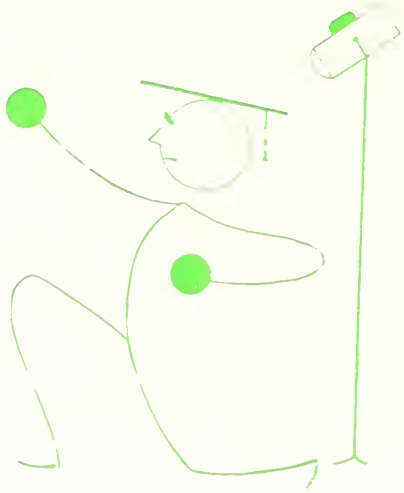

In all the ages the drama, through its portrayal of the acting and suffering spirit of man, has been more closely allied than any other art to his deeper thoughts concerning his nature and his destiny.

—Lewisohn.

ARCHERY CLUB . . .

For when the One Great Scorer comes to write
against your name,
He marks—not that you won or lost—but how
you played the game.

—Rice.

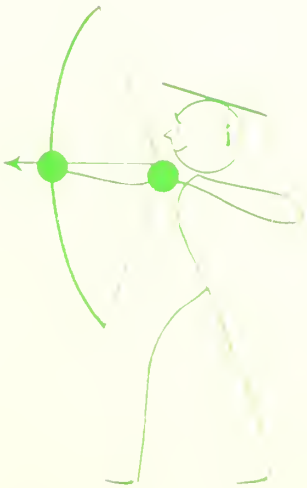

PSYCHOLOGY CLUB . .

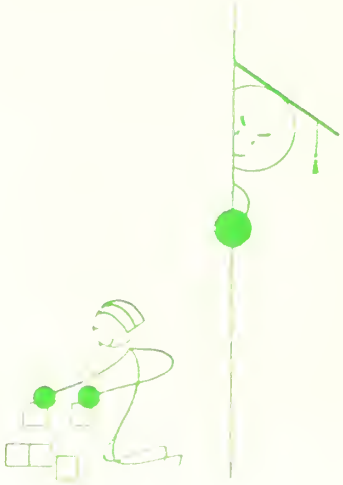

The secret of education lies in respecting the pupil.

- Emerson.

CAMERA CLUB . . . .

It is the treating of the commonplace with the feeling of the sublime that gives to art its true power.

—Millet.

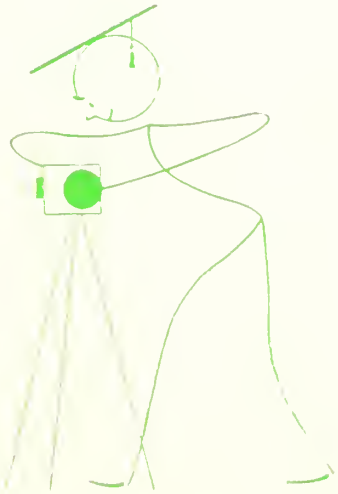

OUTDOOR CLUB

And who loves Nature more
Than he, whose painful art
Has taught and skilled his heart
To read her skill and lore?

—Bridges.

TRAVEL CLUB

The country, your companions, and the length of your journey will afford a hundred compensations for your toil.

—Ovid.

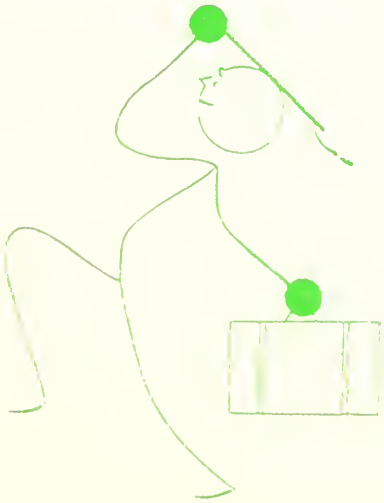

ASTRONOMY CLUB

There is one glory of the sun
and another glory of the moon, and another glory
of the stars; for one star differeth from another
star in glory.

—New Testament.

MATHEMATICS CLUB . . .

Science when well digested is nothing but good sense and reason.

—Stanislaus.

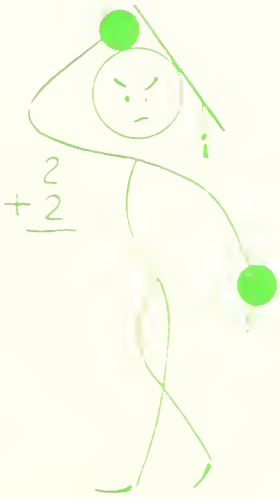

CRAFT CLUB

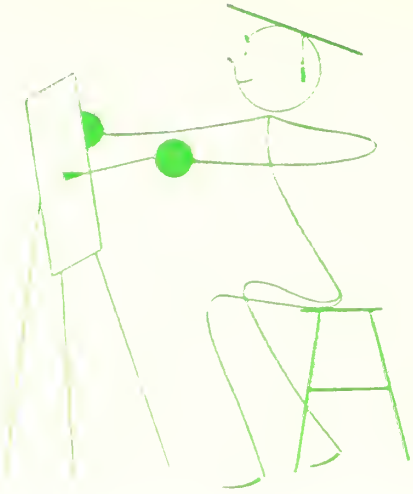

Art is the desire of man to express himself, to record the reactions of his personality to the world he lives in.

—Lowell.

A. C. E.

Ah! what would the world be to us
If the children were no more?
We should dread the desert behind us
Worse than the dark before.

—Longfellow.

The school sings . . .

Alma Mater, we greet thee: all praise to thy name,
Thy banner unfurls to the breeze.
Thy children salute thee, and pledge to thy fame,
As soldiers who drink to the lees.
All about thee arise the first temples of God;
Lifting high leafy arms to the sky;
And the flowers that bloom in the green of the sod,
Seem to love thee too fondly to die.

'Loved school, it is thine to impart to thy youth
The wisdom within thy fair walls;
May we daily teach others, with courage and truth,
The lessons we learn in thy halls.
Thou art more than a plan; thou art more than cold stone;
Thou art Spirit, and Beauty, and might.
And the standards we raise in the years 'neath thy dome,
Are the standards for which we shall fight.

Ada P. Schaible, '24

FACULTY DIRECTORY

Bunce, President Edgar F.	Whitney House, Glassboro
Bagg, Grace	6 South Valley Avenue, Vineland
Blaetz, Helen E.	602 E. Durham Street, Mt. Airy, Philadelphia
Borton, Margaret F.	Teachers College, Glassboro
Boyd, Florence D. (Mrs. Wm.)	500 Morgan Avenue, Palmyra
Bozearth, Elizabeth M.	Oak Hall, Teachers College, Glassboro
Campbell, Nellie M.	203 Highland Terrace, Pitman
Carey, J. Willard	328 Columbia Avenue, Pitman
Carlson, Estelle L.	119 North Oak Avenue, Pitman
Cooling, Elizabeth	Teachers College, Glassboro
Cordery, Elizabeth T. (Mrs. Eugene)	Central Avenue, Hammonton
Densmore, Margaret M.	201 Grandview Avenue, Pitman
Esbjornson, Roland A.	301 Crafton Avenue, Pitman
Everts, Ora Lee	Clelfant Apartments, 16 McClelland Avenue, Pitman
Finster, Clella L.	1 South Marion Avenue, Wenonah
Frey, Katherine B. (Mrs. Glenn J.)	206 Mantua Avenue, Wenonah
Garretson, Anna K.	603 North Broadway, Pitman
Hall, Mrs. Sara	Teachers College, Glassboro
Hammond, Dorothy	11 North Clinton Avenue, Wenonah
Haupt, Dr. George W.	Woodbury Heights
Little, Marion L.	R. D. No. 4, Vineland
McElwain, Dora	Poplar and Clinton Streets, Wenonah
McIlvaine, Georgiana D.	Teachers College, Glassboro
Merriman, Ethel G.	27 North Summit Avenue, Pitman
Nielsen, Kjersten	Glen Lake Boulevard, Pitman
Pedrick, Dr. Wm. W.	Glassboro
Peet, Amy I.	322 North Broadway, Pitman
Saindon, Hazel F. (Mrs. Roy)	Teachers College, Glassboro
Sangree, John B.	310 Hamilton Road, Glassboro
Tohill, Elizabeth G.	1 South Marion Avenue, Wenonah
Vandermark, Parthenia J.	123 Euclid Street, Woodbury
Wilson, Grace F.	26 Seventh Avenue, Haddon Heights
Wilson, Harold F.	233 Crafton Avenue, Pitman
Winans, Seymour G.	207 Georgetown Road, Glassboro
Witchell, Samuel E.	237 Crafton Avenue, Pitman
Wright, Helen G.	164 Pitman Avenue, Pitman

STUDENT DIRECTORY

Ackley, Sylvia M.	118 Grandview Ave., Pitman—Junior 2
Adams, Doris	26 Oregon Ave., Absecon—Freshman 4
Adams, Helen	Church Road, Medford—Junior 1
Aganeppe, Mary	344 Viola St., Camden—Senior 2
Amos, Redelle	3436 Gladwyn Ave., Pennsauken—Sophomore 3
Andrews, Olive	141 Crafton Ave., Pitman—Junior 3
Apetz, William	401 Villa Nova Road, Glassboro—Sophomore 3
Ashenfelter, Lorene	R. D. No. 1, Pennsgrove—Freshman 2
Aurelio, Antoinette	24 E. 5th St., Mays Landing—Senior 3
Babbitt, Mary Ella	Dias Creek—Sophomore 1
Bailey, Mildred	912 North 3rd St., Camden—Sophomore 4
Baker, Dorothy	520 Beacon Ave., Paulsboro—Sophomore 2

Baker, Margaret	116 N. 30th St., Camden—Senior	2
Baker, Mildred	30 Chetwood Terrace, Fanwood—Sophomore	1
Bappert, Anna	Broadane Road, Williamstown—Sophomore	4
Barber, Marie	1137 S. 9th St., Camden—Sophomore	2
Barrett, Virginia Lee	117 Church St., Dunellen—Senior	1
Bartlett, Martha	130 N. 6th Ave., Highland Park—Sophomore	3
Barto, Mae	1450 Kaighn Ave., Camden—Sophomore	3
Batchelor, Hilda	Blackwood—Sophomore	4
Batchelor, Josephine	115 S. Atlantic Ave., Haddonfield—Sophomore	1
Bauer, Carolyn	515 Maple Ave., Palmyra—Freshman	3
Belshikoff, Ruth	2420 Atlantic Ave., Atlantic City—Freshman	3
Bennett, Janice Clare	17 Boyden Ave., Maplewood—Senior	1
Bennett, Margaret A.	545 Newton Ave., Camden—Senior	4
Bennett, Margaret	216 Hampshire Ave., Audubon—Sophomore	2
Bennett, Regina	315 W. 6th St., Plainfield—Sophomore	2
Bensen, Lillian	806 Sylvan St., Camden—Freshman	1
Berger, Constance	26 Ardmore Terrace, Collingswood—Freshman	4
Bickings, Harold E.	412 New Jersey Ave., Somers Point—Sophomore	4
Binder, Cynnetta	23 Euclid Ave., Haddonfield—Freshman	4
Black, Barbara M.	523 Lincoln Ave., Paulsboro—Freshman	1
Boress, Bernard M.	108 N. Iowa Ave., Atlantic City—Junior	4
Bowers, Mary Jane	34 Watkins Ave., Woodbury—Junior	4
Boyer, Verna	Brooklyn Road, Williamstown—Freshman	2
Bozarth, Nancy Lee	335 Liverpool Ave., Egg Harbor—Freshman	1
Breeden, Verna	W. Main St., Millville—Freshman	1
Brooks, Mary Emma	R. F. D. No. 3, Elmer—Sophomore	2
Broomall, L. Ward	810 Broad St., Pleasantville—Senior	4
Brown, Marion	323 Hawthorne Ave., Haddonfield—Freshman	2
Brown, Ruth L.	27 N. Indiana Ave., Atlantic City—Junior	3
Browne, Juanita	83 Carpenter St., Woodbury—Junior	1
Butler, Eleanor M.	Mullica Hill—Junior	3
Campbell, Alberta	127 Linden Ave., Haddonfield—Freshman	2
Candler, Eleanor	614 Pear St., Vineland—Senior	4
Candler, Vivian	614 Pear St., Vineland—Freshman	1
Carll, Ruth E.	299 Atlantic St., Bridgeton—Senior	3
Chance, Margaret	Main St., Dividing Creek—Senior	2
Changlin, Lillian Mae	215 E. Burk Ave., Wildwood—Freshman	3
Charlesworth, Kenneth	818 E. Main St., Millville—Junior	4
Chiverton, William S.	51 S. Fernwood Ave., Pitman—Senior	4
Christian, Bettie	1808 Arctic Ave., Atlantic City—Freshman	2
Cianciarulo, Madelyn	129 E. Aster Road, Wildwood—Senior	1
Cicerone, Eleanor Rita	3020 Porter Road, Fairview, Camden—Freshman	4
Claypool, Elaine	303 Sloan Ave., W. Collingswood—Junior	3
Cleary, James J.	1470 Princess Ave., Camden—Senior	4
Clinton, Shirley R.	785 Chestnut St., Camden—Sophomore	4
Cloud, Carlton	3 1st Ave., Runnemede—Junior	4
Clunn, Phyllis	16 Elvin Ave., Pennsgrove—Junior	1
Cohen, Annette	256 S. Connecticut Ave., Atlantic City—Junior	3
Coleman, Geraldyne	284 S. Barber Ave., Woodbury—Freshman	2
Coligan, Marguerite	1325 Walnut Ave., W. Collingswood—Senior	2
Collova, Jennie	2321 Fairmount Ave., Atlantic City—Freshman	4
Cooper, Burnett	919 Broadway, Camden—Senior	4
Cooper, Irvin	LaPierre Ave., Magnolia—Sophomore	2
Copeland, Agnes	60 N. Oak Ave., Pitman—Sophomore	1
Cordery, Edmund P.	15 W. Adams Ave., Pleasantville—Freshman	3
Corson, Maude	Delmont—Sophomore	1
Corson, Richard	907 E. Main St., Millville—Senior	4
Costill, Robert	319 Pearl St., Clayton—Freshman	3
Cox, Della	178 Elm Ave., Woodlynne—Sophomore	2
Crain, Edith	11 Temple Ave., Gloucester Heights—Senior	3
Criger, Gladys	1631 Pulaski Ave., Camden—Junior	2
Curcio, Samuel	1005 Egg Harbor Road, Hammonton—Junior	4
Cutler, Sara	1256 Magnolia Ave., Camden—Junior	1
D'Agostino, Anna Rita	191 White Horse Pike, Hammonton—Junior	2
Dandois, Phyllis	109 W. Magnolia Ave., Wildwood—Senior	3
Dandois, Ruth	109 W. Magnolia Ave., Wildwood—Junior	1
D'Anella, Lula	1206 Sheridan St., Camden—Junior	1
Dauer, Geraldine	120 W. Cottage Ave., Haddonfield—Junior	1
Davis, Cecil	1213 Langham Ave., Camden—Sophomore	3
Davis, Lois E.	1213 Langham Ave., Camden—Senior	3
Davis, Marie	Grape St., Hammonton—Sophomore	3
DeCantlice, Lorrainne	Mail Ave., Jericho—Junior	1
DeLaney, Jessie	2827 Idaho Road, Camden—Sophomore	3
Denton, Helen	106 Sherman Ave., Teaneck—Junior	1
Dersch, George	Clarksboro—Senior	4
Dever, James	237 Emerald Ave., Westmont—Freshman	3
Dickerson, George G.	125 W. Greenfield Ave., Pleasantville—Senior	4

Doering, Etta	56 Estaugh Ave., Haddonfield	Senior	4
Douglas, Warren C.	635 Bailey St., Camden	Senior	4
Down, Alice	149 West Ave., Bridgeton	Junior	1
Downer, Rose Marianne	3rd at Central Ave., Runnemede	Freshman	1
Downey, Elizabeth	25 Abbott Place, N. Arlington	Sophomore	2
Driver, Grace	Laurel Springs	Sophomore	2
Duer, Anna Mary	218 Noreg Place, Brooklawn	Senior	1
Duncan, Anna	209 Embury Ave., Pitman	Freshman	1
Duncan, Jean	209 Embury Ave., Pitman	Junior	4
Earley, Doris	26 McClelland Ave., Pitman	Freshman	3
Eastlack, Phyllis	Richwood	Senior	3
Eastman, Marian L.	Mountain Ave., Murray Hill	Senior	1
Eaton, Katherine	134 Oakland Ave., Audubon	Senior	2
Eberle, Ruth	80 Smullen St., Sayreville	Junior	1
Elkins, Jean C.	Richwood	Sophomore	1
Ely, Marion	Central Ave., Blackwood	Freshman	3
Emley, Betty	335 S. 3rd St., Hammonton	Sophomore	2
Englehart, Bertha	912 Sassafrass St., Millville	Junior	1
Faerber, Adelaide M.	1393 Baird Ave., Camden	Junior	3
Faunce, Hilda	S. Broad St., Woodbury	Sophomore	4
Finck, Mary	425 Maple Ave., Westmont	Sophomore	2
Finkel, Doris May	R. F. D. No. 6, Bridgeton	Sophomore	4
Fiorentino, Anna	39 W. Linwood Ave., Maple Shade	Sophomore	2
Fletcher, Nathan L., Jr.	42 Cedar St., Bridgeton	Junior	4
Floyd, Doris J.	1231 Thornton Ave., Plainfield	Freshman	4
Foster, Sara	Wenonah Ave., Wenonah	Freshman	2
Foye, Alberta	918 Jefferson Ave., Camden	Sophomore	3
Frazier, Kathryn E.	Central Ave., Blackwood	Senior	2
Frazier, Kenneth	Beverly Road, Burlington	Freshman	3
Friday, Eleanor C.	502 Main St., Riverton	Sophomore	1
Frohboese, Edith A.	65 N. Maple Ave., East Orange	Sophomore	1
Frost, Mrs. May Smyth	307 Fairview Ave., Moorestown	Senior	4
Fulmer, Bette	1104 Stokes Ave., Collingswood	Sophomore	2
Gage, Dorothe E.	942 W. 8th St., Plainfield	Freshman	4
Gaiter, Phyllis	126 Sheridan Ave., Seaside Heights	Junior	3
Gant, Kenneth	N. Delsea Drive, Clayton	Freshman	2
Garrison, Helen	Dividing Creek	Freshman	4
Gates, Helen	55 Cedar St., Bridgeton	Sophomore	1
Gavin, Gladys	Harding Highway, Newfield	Sophomore	2
Gendek, Rita	W. Kings Highway, Mt. Ephraim	Freshman	1
Gerber, Edna A.	418 Kaighn Ave., Camden	Freshman	1
Gibbs, Oscar W., Jr.	Woodstown	Freshman	1
Gibson, Albert A.	376 E. Holly Ave., Pitman	Senior	4
Gibson, Doris	Elmer	Sophomore	1
Giglio, Violet	Union Road, Vineland	Junior	2
Gillespie, Helen M.	4547 Harding Rd., Merchantville	Senior	3
Glassman, Charlotte	1254 Morris Ave., Bronx, N. Y.	Sophomore	4
Glover, Elizabeth B.	Laurel Springs	Sophomore	2
Godfrey, Emily	Box 126, R. D. No. 1, Moorestown	Freshman	2
Goess, Harriet	7 S. Haviland Ave., Audubon	Freshman	1
Goldstein, Irving	217 Wood St., Vineland	Freshman	4
Gongloff, Ruth	11 N. Brown St., Gloucester	Sophomore	3
Goodrow, Ann	419 Berkley St., Camden	Freshman	3
Goodrow, Elizabeth	419 Berkley St., Camden	Junior	2
Gottesman, Geraldine	4 N. New Hampshire Ave., Atlantic City	Junior	3
Govan, Rosalee	1712 Hummock Ave., Atlantic City	Senior	3
Grace, Vyron	319 E St., Millville	Sophomore	3
Gross, Mina S.	1106 Delaware St., Paulsboro	Junior	2
Grover, Frances	407 Main St., Toms River	Senior	2
Grubgeld, L. Edward	143 E. Pine St., Audubon	Sophomore	2
Grubgeld, May	143 E. Pine St., Audubon	Junior	4
Gulda, Mary	251 Black Horse Pike, Williamstown	Junior	2
Gult, Julia	R. D. No. 1, Woodstown	Junior	1
Guyette, Mary	R. F. D. No. 4, Box 109, New Brunswick	Freshman	1
Gwin, Cora	125 Oakrest Ave., Pitman	Junior	1
Hall, Edward	204 Glendale Ave., Pleasantville	Junior	4
Hand, David K.	117 Pearl Ave., Cape May	Sophomore	1
Hargis, Edgar	114 S. 32nd St., Camden	Senior	4
Harper, Miriam	512 Broadway, Westville	Sophomore	3
Harris, Bettye	130 Decatur St., Cape May	Sophomore	3
Hartem, Marie	107 E. 22nd Ave., N. Wildwood	Freshman	3
Hearing, Helen L.	431 Grape St., Hammonton	Senior	3
Henderson, Anne	419 Stevens St., Camden	Junior	3
Henderson, Lottie	419 Stevens St., Camden	Senior	2
Herbst, William	Newfield	Freshman	3

Hess, Alice B.	23 Mt. Vernon Ave., Cape May—Freshman	4
Heubel, Edgar	1733 45th St., Camden—Sophomore	3
Hinton, Earl	126 Academy St., Glassboro—Sophomore	4
Hitchner, Roberta June	225 Columbia Ave., Pitman—Senior	1
Hoag, Avis E.	Cedarville—Freshman	2
Hoffner, James R.	1646 48th St., Merchantville—Sophomore	3
Holman, Wallace	Williamstown—Junior	4
Holzman, Adolphia Beatrice	1236 Langham Ave., Camden—Junior	2
Howard, Elmira	822 Mt. Vernon St., Camden—Junior	3
Howell, Marion	120 W. McNeal St., Millville—Junior	1
Hoy, Marion Louise	234 Crafton Ave., Pitman—Junior	3
Huck, Margaret G.	120 Magnolia Ave., Cresskill—Junior	3
Hueber, Mildred	15 Browne's Terrace, Englewood—Freshman	4
Hughes, Muriel	16 Brandriff Ave., Millville—Junior	4
Hulse, Jane	600 Highland Ave., Palmyra—Freshman	4
Hunt, Anne W.	201 E. Cottage Ave., Haddonfield—Senior	1
Hunter, Lena D.	609 Kings Highway, Swedesboro—Senior	2
Imhoff, Catherine	Main and Walnut Roads, Vineland—Junior	1
Ingemi, John	P. O. Box 65, Hammonton—Senior	4
Ireland, Mary E.	662 N. Delaware St., Paulsboro—Senior	2
Irwin, William	3080 Mickle St., Camden—Freshman	3
Jackson, Charlotte	100 E. Bettlewood Ave., Oaklyn—Senior	3
Jackson, Jessie	Locust St., Glassboro—Junior	3
Jacoby, Edwin M.	538 Newton Ave., Camden—Sophomore	4
Jaep, Charles	15 Chestnut Ave., Westmont—Freshman	4
Jess, Donald	420 Summit Ave., Westville—Freshman	4
Johnson, Vida	33 Christopher Place, Ridgewood—Junior	1
Johnson, Vivian W.	765 Pine St., Camden—Senior	2
Jones, Emily	491 Chapel Ave., Merchantville—Sophomore	3
Justice, Marian Edythe	440 Boulevard, Pitman—Senior	1
Kaenzig, Elmira E.	Cologne—Senior	2
Kaplan, Edna	1004 Langham Ave., Camden—Junior	3
Keller, Arline	246 Victoria St., Merchantville—Junior	3
Keller, Mary C.	Blackwood Road, Sewell—Sophomore	1
Kennedy, Christine M.	Franklinville—Freshman	4
Kille, Dorothy	46 Simpson Ave., Pitman—Senior	2
Kille, Jeannette	Catawba Ave., Newfield—Sophomore	4
King, Edward	45 Ridgway St., Mount Holly—Sophomore	2
King, William	9 Fourth Ave., Pitman—Senior	4
Kirby, Marie	Allamuchy—Junior	3
Knapp, Helen D.	302 Center St., Westmont—Senior	3
Kress, Isabel	345 Lake Ave., Pitman—Sophomore	2
Kuhn, Ralph	700 W. Holly Ave., Pitman—Sophomore	2
Kulikowski, Helen T.	1830 S. Sixth St., Camden—Freshman	4
Lalli, Josephine	544 S. Third St., Camden—Freshman	3
Lankewich, Connie	810 Belmont Ave., Collingswood—Freshman	4
Large, William J.	14 N. Rhode Island Ave., Atlantic City—Freshman	1
Lauck, Florence	831 Sylvan St., Camden—Junior	1
Layton, Blanche L.	E. Broad St., Millville—Sophomore	1
Leitch, Marie	3303 Mitchell St., Camden—Freshman	3
Lemoine, Jean V.	N. West Ave., Vineland—Junior	3
Levine, Louis	63 N. Main St., Pleasantville—Freshman	2
Lieberman, Irving	R. D. No. 1, Millville—Junior	4
Lloyd, Mary	Elmer—Junior	2
Lobley, Marie Helen	327 Maple St., Hammonton—Senior	1
Loose, Raymond	7507 Park Ave., Merchantville—Senior	4
Luckenbill, Jean E.	68 N. Main St., Glassboro—Sophomore	3
Luke, Doris Estelle	954 S. Ninth St., Camden—Sophomore	1
Lynch, Patrick	113 E. High St., Glassboro—Junior	4
Macan, Ruth	73 Wisteria St., Perth Amboy—Junior	3
MacCulloch, Elizabeth	178 Main St., Lodi—Junior	3
MacNeill, Doris	DuPont Road, Penn's Grove—Junior	4
MacNeill, Elinor	DuPont Road, Penn's Grove—Junior	4
Madara, Dolores Jane	20 Lexington Ave., Pitman—Senior	1
Maddox, Jean Marion	725 Central Ave., Camden—Junior	3
Magill, Dorothy	120 N. Oak Ave., Pitman—Freshman	3
Maier, George	102 Broad St., Bridgeton—Junior	4
Maiese, Carl	1216 Haddon Ave., Camden—Freshman	3
Manion, Marie	824 Bergen St., Gloucester—Freshman	1
Mann, Moira	840 Peach St., Vineland—Freshman	1
Manning, Constance	1009 Kenyon Ave., Plainfield—Freshman	3
Marshall, Harry	29 Evergreen Ave., Pitman—Sophomore	1
Marts, Elizabeth	Somers Point—Freshman	2
Matthews, Helen	Minches Lane, Bridgeton—Senior	2

Mattson, Charlotte	620 S. Shore Road, Absecon	Senior	1
Mauk, Marion	Red Bank Ave., National Park	Junior	3
Maxwell, Jeannette	430 N. Pearl St., Bridgeton	Junior	2
May, Beatrice	2153 44th St., Camden	Junior	1
Maynard, Donna Jean	301 Swarthmore Road, Glassboro	Sophomore	3
McClellan, William	Pitman	Freshman	1
McCoy, Janet	612 Atlantic Ave., Collingswood	Sophomore	2
McElhone, Helen	S. Maple Ave., Marlton	Sophomore	4
McGuckin, John J.	Iona	Freshman	3
McKenna, Margaret	355 Third St., Dunellen	Sophomore	4
McLarney, Lucy	116 Walnut St., Audubon	Junior	2
McMahon, Ella	Bridgeport	Sophomore	2
Meade, Florence	1317 Pennline St., Gloucester	Senior	2
Meadows, James	Monroeville	Sophomore	3
Merrill, Janet A.	21 Evergreen Place, Maplewood	Sophomore	1
Messick, Allen R., Jr.	303 Erie St., Camden	Senior	4
Messinger, Elaine	230 Philadelphia Ave., Egg Harbor City	Junior	2
Mickle, Harold E.	Bayshore Road, Cape May Court House	Junior	4
Miller, Carl, Jr.	Warwick Road, Lawnside	Sophomore	2
Miller, Charles	Seaside Park	Senior	4
Miller, Frances	Warwick Road, Lawnside	Junior	2
Miller, Milton	Wallace Ave., Norma	Senior	4
Miller, Ruth	328 W. Cedar Ave., Wildwood	Freshman	3
Millin, Lillian L.	809 N. Michigan Ave., Atlantic City	Junior	2
Miserendino, Lenore	Delsea Drive and Summit Ave., Westville Grove	Freshman	4
Moehring, June	609 Beacon Ave., Paulsboro	Junior	2
Mokrynski, Jennie	3 W. Main St., Millville	Freshman	2
Molof, Ruth	Morton Ave., Rosenhayn	Senior	1
Moore, Addison	114 Parker Ave., Woodlynne	Sophomore	1
Moore, Ethel	Lincoln Park	Sophomore	4
Moore, Henrietta	Parkville Road, Parkville	Freshman	2
Moore, J. Howard	Swedesboro	Senior	4
Moore, Mary Alice	426 N. White Horse Pike, Magnolia	Senior	4
Moraller, Jane	947 W. Sixth St., Plainfield	Freshman	4
Morey, Ruth C.	210 Fairbanks Ave., Northfield	Senior	1
Morgan, Fannie	565 Chestnut St., Camden	Junior	3
Morse, Jack	210 Park Ave., Vineland	Junior	4
Moss, Ella	112 Akron Ave., Westmont	Senior	4
Mullin, John	126 Shadeland Ave., Pleasantville	Senior	4
Murphy, Jean Alberta	207 Maple St., Clayton	Sophomore	1
Muse, E. Florence	487 N. Church St., Moorestown	Senior	3
Musso, Marie	638 Cherry St., Vineland	Freshman	2
Nace, Marjorie	703 Lincoln Ave., Palmyra	Freshman	1
Nardin, Eleanor	Moorestown	Freshman	1
Nelson, Marie	Blackwood	Sophomore	4
Nichols, Rena	23 Webb Ave., Pitman	Freshman	1
Nickles, Edythe	Mays Landing Rd., Scullville	Sophomore	2
Nightingale, Arthur E.	Salem Ave., Newfield	Sophomore	2
Noel, Frederick	37 Wood St., Woodbury	Junior	4
Norcross, Marion D.	315 Virginia Ave., Vineland	Senior	4
Norwood, Ellen	12 Poplar St., Glassboro	Freshman	3
Oldham, George	Main St., Ewan	Freshman	2
Orlando, Marie	510 Station Ave., Haddon Heights	Junior	3
Orlick, Jack	119 Haddon Ave., Westmont	Junior	4
Ottinger, Addie	Bridgeton	Sophomore	4
Paglione, Clara	331 Benson St., Camden	Sophomore	3
Pappas, George, Jr.	9 N. Florida Ave., Atlantic City	Sophomore	1
Parker, Eleanor J.	203 Walnut St., Ridgewood	Sophomore	1
Parsons, Ann	Chestnut Ave., Vineland	Sophomore	1
Parvin, Kathryn Elizabeth	305 Highland Terrace, Pitman	Senior	1
Pastore, Rose	White Horse Pike, Elm	Senior	3
Patten, Anna	179 Asbury Road, Paulsboro	Senior	2
Patterson, Edith	368 Avenue H, Carney's Point	Freshman	2
Pattison, Jean K.	224 Showellton Ave., Absecon	Senior	2
Pearl, Jean E.	204 Rhoads Ave., Haddonfield	Senior	2
Peatross, Dorothy	818 Spruce St., Camden	Senior	1
Pepper, Ruth M.	North Main Road, Vineland	Senior	1
Perian, Eva	21 Adams St., Paulsboro	Senior	3
Peters, Josephine	50 N. Horace St., Woodbury	Freshman	2
Peterson, Esther Mae	301 W. Broad St., Bridgeton	Senior	1
Peterson, Marie E.	Carpenter St., Glassboro	Sophomore	4
Phile, Joseph	339 Willow St., Delanco	Sophomore	1
Pisecco, Philomena	Woodbury Heights	Junior	2
Pitts, Ellen	126 Center St., Atlantic City	Senior	3
Pond, Audrey Betty	301 S. Church St., Moorestown	Senior	2
Pool, Marian	Clarksboro	Sophomore	1

Pratt, Roberta	17 Wilmer St., Glassboro—Freshman	2
Price, Doris	2734 Hayes Ave., Camden—Junior	1
Pritchard, Jean	165 Princeton Road, Audubon—Freshman	2
Pritchard, Verneta	316 Mt. Vernon Ave., Haddonfield—Senior	4
Pritchett, Robert R.	3151 Tuckahoe Road, Camden—Freshman	4
Radcliffe, Eudora	805 Archer St., Millville—Junior	2
Radford, Dorothy	518 Market St., Gloucester—Sophomore	3
Raeuber, Virginia	938 Elm St., Camden—Freshman	1
Ramsay, Barbara	3836 59th St., Arlington, Va.—Junior	1
Reynolds, Mildred	Box 12, Franklinville—Freshman	1
Reynolds, Sarah	Washington Ave., Laurel Springs—Sophomore	4
Rhoades, Lawrence	57 S. Walnut St., East Orange—Freshman	1
Richardson, Althea	1132 Baring St., Camden—Junior	3
Richardson, Walter	301 Broadway, West Cape May—Freshman	3
Riggins, Jane	625 Colford Ave., Collingswood—Freshman	2
Rigley, Jeanne	77 Manor Ave., Oaklyn—Junior	2
Ritchards, Helen	765 Spruce St., Camden—Sophomore	2
Roberts, Esther Mae	1011 Lawrence St., Camden—Freshman	1
Robins, Elizabeth M.	933 S. 7th St., Camden—Senior	1
Robinson, Charles	1402 Broadway, Camden—Junior	4
Robson, Catherine	422 Washington St., Hackettstown—Junior	2
Rocap, Clara	Bridgeport—Freshman	2
Roefky, Rosemarie	Sartori Ave., Mt. Ephraim—Freshman	2
Roesler, Frank	415 Tuohy Ave., Pitman—Freshman	2
Rossi, Marie Eleanor	123 Elmer St., Vineland—Sophomore	4
Rothwell, Howard	224 Emerald Ave., Westmont—Junior	4
Rubin, Dorothy	1026 Kaighn Ave., Camden—Junior	4
Rubright, Katherine	3147 Mt. Ephraim Ave., Camden—Freshman	1
Ruggles, Virginia Rose	2017 Sycamore St., Haddon Heights—Freshman	1
Russell, Collette	New Pear and Victory Sts., Vineland—Junior	1
Ryan, Helen	Sewell—Senior	3
Saienni, Angela	70 Railroad Ave., Penn's Grove—Junior	2
Salati, Rudolph	Haddon Ave., Berlin—Freshman	2
Schenck, Lola	Wheat Road, Vineland—Senior	3
Schoeler, Frances M.	3065 Tuckahoe Road, Camden—Junior	4
Schregler, Dorothy	416 Wyoming Ave., Audubon—Freshman	1
Schroeder, Eleanor C.	144 Darmstadt Ave., Egg Harbor City—Senior	1
Schutz, Edna	1403 Richmond Ave., Trenton—Junior	2
Scull, Constance	311 Grandview Ave., Pitman—Freshman	3
Seabo, Lucille	449 Beacon Ave., Paulsboro—Junior	2
Searles, Beatrice	11 Clinton Ave., New Providence—Freshman	4
Severns, Doris	307 Edgewood Ave., Delanco—Junior	4
Sharpe, Shelby Clareese	177 Walnut Ave., Lindenwold—Sophomore	4
Sharpless, Rosemary	408 E. Broad St., Millville—Freshman	1
Shaw, Luther	Hurffville—Junior	4
Shinn, Marjorie	147 Lafayette St., Riverside—Freshman	3
Shinn, Verna	Box 261, Woodstown—Sophomore	4
Shoemaker, Jeanette	209 East Ave., Pitman—Freshman	2
Shoemaker, Russell	454 Washington Ave., Gibbstown—Sophomore	2
Smith, Hilton M.	406 Linden Ave., Riverton—Freshman	2
Smith, Melvine R.	60 Seventh St., Salem—Senior	1
Smith, Mrs. Sarah M.	217 Princeton Road, Glassboro—Extension	
Snaidman, Mary	16 Lincoln Ave., Haddonfield—Freshman	2
Snuffin, Virginia	White Horse Pike, Lindenwold—Junior	3
Souder, Bettie	28 Jefferson Ave., Pitman—Sophomore	1
Spearman, Inez	600 Cherry St., Camden—Senior	2
Spencer, Edwin C., Jr.	135 E. Pine St., Audubon—Sophomore	1
Spratt, Catharine	117 Lexington Ave., Pitman—Freshman	1
Stafford, Loretta	916 N. Eighth St., Camden—Senior	2
Stanbach, N. Lucille	Church St., Blackwood—Sophomore	4
Staulcup, Harry G.	49 E. Holly Ave., Pitman—Senior	4
Steele, Gladys	Millville—Senior	3
Steidler, Lillian M.	77 Jackson Ave., Gibbstown—Senior	2
Stevens, Dorothy W.	Box 485, Mountain Lakes—Senior	1
Storer, Ann Isabel	116 Kenton Ave., Pitman—Freshman	3
Strittmatter, Martha	Paradise Road, Paulsboro—Senior	3
Summerill, Josephine	Elmer—Freshman	1
Sutton, Helen B.	Eldora—Senior	3
Thaidigsman, Betty	121 State St., Glassboro—Junior	3
Thaidigsman, Kitty	121 State St., Glassboro—Sophomore	3
Thorpe, Elizabeth F.	Hammonton—Sophomore	3
Townshend, Norma	117 Washington Ave., Egg Harbor City—Freshman	3
Trippe, Amelia H.	Turner Road, Mantua—Senior	4
Trombi, Vienna	Broadlawn Terrace, Vineland—Sophomore	4
Uhl, Harold A.	208 University Blvd., Glassboro—Sophomore	4

Ulrich, Charles	49 Mt. Vernon Ave., Pitman	Junior	4
Underwood, Catherine	229 N. 8th St., Camden	Junior	1
Vagliani, Mary	1109 S. Fourth St., Camden	Sophomore	3
Vail, Jeanne	350 Hartford Road, South Orange	Sophomore	3
Vanneman, Lois	Paulsboro	Sophomore	3
Vignali, Rose	153 Philadelphia Ave., Egg Harbor City	Freshman	4
Visceglia, John A.	1611 Mt. Ephraim Ave., Camden	Sophomore	2
Walker, Harriette	22 Spruce St., Merchantville	Junior	2
Walker, Helen E.	Crescent Farms, Newfield	Freshman	4
Ward, Margaret	Monument Ave., National Park	Sophomore	4
Wargny, Frank	Main Road and Roosevelt Blvd., Vineland	Senior	4
Watson, Alma R.	1101 Baring St., Camden	Junior	2
Watson, Eleanor May	32 Elvin Ave., Penn's Grove	Senior	1
Webb, Mary E.	302 Penn St., Riverton	Freshman	4
Weber, Katherine	65 Vine St., Bridgeton	Sophomore	2
Weick, Bertha K.	73 Jackson Ave., Gibbstown	Junior	2
Weinberg, Miriam	450 Kaighn Ave., Camden	Junior	2
Weinberg, William	Coles Mill Road, Franklinville	Freshman	2
Weiner, Matthew	116 N. Baltimore Ave., Ventnor	Senior	4
Weippert, Clementine C.	Toms River	Freshman	3
Welch, Norman	Blackwood	Junior	4
Wentzell, Ethel	R. D. No. 1, Bridgeton	Junior	2
Werle, Eleanor	979 Floyd Terrace, Union	Sophomore	2
Wesley, Herman L.	189 Spruce St., Bridgeton	Sophomore	1
Whiffen, Stuart	830 Central Ave., Hammonton	Freshman	1
White, Ellen	223 Chestnut St., Audubon	Freshman	3
White, Henrietta E.	117 Delsea Drive, Westville	Senior	3
Wilhelm, Catherine	Yuma Ave. and Woodland Pkwy., W. Point Pleasant	Freshman	1
Williams, Catherine	92 Merchant St., Merchantville	Sophomore	1
Williams, Helen	25 Warwick Road, Lawnside	Sophomore	2
Williams, Lillian V.	650 Locust St., Camden	Freshman	4
Williams, Mildred	8 Eben St., Glassboro	Freshman	3
Williams, Robert	525 N. Church St., Moorestown	Freshman	2
Williams, W. William	239 Park Ave., Somerdale	Junior	4
Wilson, Florence	1018 North St., Millville	Sophomore	1
Wilson, Frances	72 Hedge St., Salem	Senior	3
Winans, Douglas	207 Georgetown Road, Glassboro	Sophomore	3
Winch, Natalie	210 Reading Ave., Oaklyn	Freshman	4
Winters, Helen	132 Continental Ave., River Edge	Sophomore	4
Witz, Louise	101 S. Barrett Ave., Audubon	Sophomore	3
Wolffbrandt, Evelyn	1 Wolfe Ave., Glassboro	Freshman	3
Woolf, Mildred	Warren Welfare Home, Oxford	Junior	1
Woolfolk, Rosina	1129 Baring St., Camden	Senior	2
Worthington, Dorothy	218 Woodbury Road, Pitman	Extension	
Wright, Miriam	645 Locust St., Camden	Junior	3
Yates, Marie	179 Kendall Blvd., Oaklyn	Freshman	4
Yearicks, Janeva S.	5711 Pacific Ave., Wildwood Crest	Senior	1
Young, Mildred	510 Hopkins Lane, Haddonfield	Freshman	4
Zahn, Elsie	1434 Princess Ave., Camden	Sophomore	3
Zimmerman, Bernice	80 Summit Ave., Plainfield	Junior	1

COVER BY
NATIONAL
PUBLIC
PHILADELPHIA